

疊

Superimpose

樂曲解說

此曲為給女高音、打擊樂器以及電子音樂的作品，電子音樂的部分為原先打擊預錄的聲音合成而來，使兩者產生堆疊對比的效果。曲中大多無使用一般語言為歌詞，以音標為詞，想表達最原始的聲音；而聲音讓人類得以表達情感，故整曲的中心思想為”愛”，在樂曲高潮處出現各國語言的”愛”字，不同的語言，也產生不同的聲音，但表達的意念是相同的。

整曲分成兩大段，在 A 段內分成三小段，分別為音色虛、實、虛三段，B 段內分別為實、虛、實，與 A 段剛好相反；虛的段落聲樂大多使用無聲子音以及少許的有聲子，而打擊的聲音也較單薄；實的段落聲樂大多使用母音以及有聲子音，擊樂的聲音也較紮實；而密度又切分成疏和密兩種，疏的地方音較疏散，音群分離較大，擊樂較不集中，密的地方音較多，且擊樂集中。

段落	A	B
音色	虛-----實-----虛-----	實-----虛-----實-----
密度	疏-----密-----	疏-----

將聲樂的歌詞使用分成下列類別

母音- a e i o u

無聲- f h p k s t x t

有聲- b c d g h (母音唸出皆 ə)

鼻音- m n ŋ

摩擦子音- z

Sprano-

hm =Close mouth completely with hand 用手掌蓋住嘴巴

hd =Remove hand from mouth 將手掌移開，不蓋住嘴巴

o c o c o c o =Moving hand over mouth to affect sound 手掌藉由蓋住嘴巴以及移開反覆的動作製造出不一樣的效果

o=Mouth open 張開嘴巴

+=Mouth closed 緊閉嘴巴

0-----+=Mouth open, then closed 張開嘴巴然後趨向閉起來

(pt.....) =Groups of sounds and words in parentheses must be repeated for the indicated duration

在括弧內的字持續重複(即在括弧指定範圍唱同歌詞)

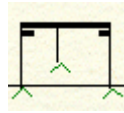

=Click the tongue 彈舌

V.R.=快速地抖音

V.L.=緩慢地抖音

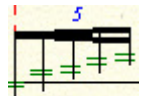

(hi,....) =Laugh 笑聲

= Flutter tongue 花舌

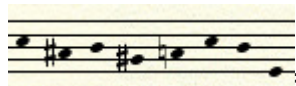

=The tone which as short as possible 儘可能短的音

聲樂使用一線譜的部分為無音高的部分

Percussion-

鼓棒種類-

 =Medium mallet 木琴鼓槌

 =Wood mallet 小鼓鼓棒

 =Timpani stick 定音鼓鼓棒

 =Hand 手

演奏方式-

 =Triangle stifled with fingers 用手將三角鐵缺口堵住使其音色改變(triangle)

 =Play triangle as usual 以正常方式演奏三角鐵(triangle)

Score

疊
Superimpose

2009

- 2Conga:** Remains silent throughout the piece.
- 2Tom Tom:** Remains silent throughout the piece.
- Triangle, Sleigh Bells, Sup. Cymbal:** Remain silent throughout the piece.

點頭使聲音產生晃動

with fingernails 用指甲

2Bgo. ³ *accel.* *rit.*

2Cga. *p* *mp*

2T.T. *mf* *sf*

S *accel.* *f* *pp* (pt.....) *sf* *mf* *f* *mp* *mf* (ha.....) *mp* *mf* *mp* *Glissando*

Electronic. *mp*

2Bgo.

2Cga.

2T.T.

Tr.
Sl. Blls.
S. Cy.

S

Electronic.

p *mf* *mp* *sf* *f*

with fingernails 用指甲

手 開合

ə ɛ (h1,.....) a
m ɲ m ɲ m ɲ m a hə a

5

without fingernails 不用指甲

with fingernails 用指甲

2Bgo.

2Cga. *mp*

2T.T.

Tt. Sl. Blls. S. Cy. *accel.*

Sl. bells. *mp*

S. 點頭使聲音產生晃動

o a o a e e - e - i - i - i - i - o - o - o - o - (u,,,,,,,,,,,,) (hā,,,,) f s b d k g v h p k p k ks *mf* s t s t *mp*

f *mp* *mf* *p* *sf* *f* *p* *mp*

Electronic. *rit.*

with fingernails 用指甲

with fingernails 用指甲

6

2Bgo.

2T.T.

Tr. Sl. Blls. S. Cy.

S.

Electronic.

Sl.bells.

Cym.

z m z m z m (hi,....) (ha,....)

f p f p f p mp < f > mp sf mp

tf |f| 1 1 b d b d k h k t s t s p z n z n z n (f|,....) 1 s - s - s - s - s |f

mp

p mf

mf

mp

accel.

f sf

accel.

f sf

2Bgo. *mf sf*

2Cga. *p f* with fingernails 用指甲 *mp mf sf*

2T.T. *sf* *mp p*

Tr. Sl. Blls. S. Cy. *sf*

S *p f sf* *f* *mp* *f sf* 愛 (ha.) (hi,) (ha, hi,) a m **Amo** h a

Electronic. *sf mf pp* *p sf*

嘴巴閉閉 VIB.

stostostokskskskskskskskskskskskstf

6

3

2Bgo.

2Cga.

2T.T.

Tr.
Sl. Blls.
S. Cy.

S

Electronic.

mf *f* *sf* *f* *sf* *mf*

o e o e o e o e o e

Aime

f *sf* *sf* *mf*

10

2Bgo. ϕ Cym.

2Cga. *mp* *mp* *pp*

2T.T. *mp* *mf*

Tr. Sl. Bls. S. Cv. *mf*

S. (*al.,*) *mp* *p* *sf p* *sf p* *pp*

Electronic. *mp* *pp* *p* *mp* *mf*

11

2Bgo.

2Cga.

2T.T.

Tr.
Sl. Bls.
S. Cv.

S

Electronic.

2Bgo. *mp*

2Cga. *p*

2T.T. *mf mp mp p*

Tr. Sl. Blis. S. Cv. *pp* Sl.bells.

S. *p k z m z m g f g (ha,,,,,) sf mp (hi,,,,,) mf > mp < mf > mp mf mp p p*

Electronic. *mp mf sf mp mp p*

2Bgo. *mp* *p*

2Cga. *mp*

2T.T. *pp*

Tr.
Sl. Blls.
S. Cy.

S. *p* *f* *p* *f* *p* *mp* *p* *mp* *mf* *mf*

Electronic. *mp* *mp* *mp* *mf* *mf*

Lyrics: o z n z n (ha,.....) u (u,.....) ə m ə m ə m ə

Performance markings: V.L. > V.R., 3, 3, 3, 3, 6

