

《深沈的靜默》

Deep Silence

For Flute, Violin, Cello and Piano

● 樂曲名稱：《深沈的靜默》(Deep Silence) 為長笛、小提琴、大提琴、鋼琴

● 時間：約九分鐘

● 創作理念：此曲在描述一種表面深沈的靜默之下，內心活動卻如暗潮洶湧無法止息的狀態。樂曲開頭以有限的音高活動與較為閒散、即興式的步調，表達一種表面的寧靜。隨著音樂的進行，逐漸引導出中段、及後段對內心激昂的情感之描述，藉由音域的開展、線條的複雜化、步調的緊湊來彰顯之。曲末則又逐漸回到表面的靜默，藉由重複性的提高，和緩音樂的步調，並以數個短促的、訊號似的弦樂與長笛高音域短音，描述一種即將埋沒在表面靜默中的內心掙扎。

● 記譜說明：

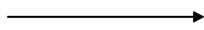

change very gradually from one sound or one way of playing (etc.) to another

always semitone trills

Flute:

pitched tone with breath-noise admixture

percussive key slap on indicated pitch, percussive key slap and *normale* played note simultaneously

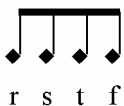

Whisper the given phonemes into the instrument in the rhythm marked, while simultaneously fingering the pitches shown:

f as English five
r as in German rein
s as in English sue
t as in French tient
v as in English vive

Violin & Cello :

add bow pressure to produce a scratching sound,
in which the audible pitch is replaced by noise

S.P.

sul ponticello

S.T.

sul tasto

P.O.

position ordinary

Piano

muffle or “stop” the string with a finger before
playing

Deep Silence

2009/4/21

♩ = 72

At the bottom right of the page, there is a marking: $8^{vb}---$.

9

Fl. *gliss* *fp* *mp* *f* *fp*
t r f s r s

Vln.

Vlc. O.P. arco *mp* *p*
col legno battuto

Pno. *mf*

13

Fl. *mf* *sfz* *f* *p* *mp* *p*
gliss

Vln. *mf* *p* *mp* *p* *mp*
pizz. \circ O.P. arco S.P.

Vlc. naturale S.P. O.P. *mp* *mf* *fp* *fp* *mp* *p*

Pno. *mf* *fp* *mf* *mp*

17

Fl. *mf*

Vln. *pp* S.T. *f* arco O.P. *p*

Vlc. O.P. S.P. *mf* *pp* *mp* pizz. gliss.

Pno. *p* *mf* *f*

21

Fl. *sfz* *mf* *sfz* *p* *mf* *gliss.*

Vln. *pp* *f* *mf* *8va*

Vlc. arco *mp* *pp*

Pno. *mf* *f* *8vb*

25

Fl. *sffz* *mf* *p*

Vln. *pizz.* *mf* *f* *arco*

Vlc. *mf* *pp* *mf*

Pno.

28

Fl. *mf* *gliss.*

Vln. *fp* *f*

Vlc. *mp* *mf* *p* *f* *p*

Pno. *mf* *sfz*

31

Fl. *fp* *mf* *p* *gva*

Vln. *p* *S.P.* *p*

Vlc. *fp* *f* *mf* *pp*

Pno. *mf* *mp* *mp* *mp* *R.H.* *L.H.*

34

Fl. *<mp* *mf* *mp* *p* *mf* *f* *S.P.*

Vln. *mf* *pp* *fp* *p* *fp*

Vlc. *mf* *p* *ppp* *gliss.*

Pno. *mf* *p* *mf* *p* *mf* *mp* *gva*

37

Fl. *mf* *p* *sfz*

Vln. *mp* *pp*

Vlc. *mp* *p* *mf* *fp*

Pno. *pp* *mp*

O.P.

8^{va}

8^{vb}

41

Fl. *fp* *mf* *p*

Vln. *mf* *gliss.* *mp* *p*

Vlc. *p* *mf* *p*

Pno. *pp* *p* *mf* *p*

IV

3

3

8^{vb}

44

Fl. *mp sfz f mf*

Vln. *f mf*

Vlc. *mf pp* *pizz. arco* *mf fp*

Pno. *mp*

48

Fl. *f mf fp mf*

Vln. *mp p*

Vlc. *f*

Pno. *mf mp f*

t s v r s f

52

Fl. *f sfz* *f mf* S.P. → O.P. IV

Vln. *fp mf p*

Vlc. *mf ppp mf fp mp* pizz. arco

Pno. *mf*

56

Fl. *f mf fp mf* *r s t f t f*

Vln. *mf p mp* pizz. arco gliss.

Vlc. *mf p mf*

Pno. *mp mf*

58

Fl. *8va* *mf* *f* *gliss.*

Vln. *mf* *mp* *mf* *gliss.*

Vlc. *f*

Pno. *mp* *mf*

59

Fl. *mp* *mf*

Vln. *mp* *pp*

Vlc. *fp* *mf*

Pno. *p*

61

Fl. *p* *mf* *p* *mf*

Vln. *mp*

Vlc. *p* *mp* *pp*

Pno. *p* *mp*

64

Fl. *f*

Vln. *pp*

Vlc. *p* *pp* *p*

Pno. *pp* *mp* *pp*

67

Fl. *mf* *mp* *mf* *sffz* *p*

Vln. *mp* *pp* *mp* *mp*

Vlc. *mf* *pp* *p*

Pno. *mp* *mf*

pizz. *arco*

71

Fl. *p* *mp* *mp*

Vln. *pp* *mf*

Vlc. *mf* *mf* *gliss.*

Pno. *mf* *p* *mf* *sfz*

pizz. *arco*

gliss.

8vb

74

Fl. *s t f r* *f* *p* *f* *fp* *f*

Vln. S.P. → O.P. *gliss.* *gliss.* *pp* *mf* *p* *f* *p*

Vlc. *ppp* *f* pizz.

Pno. *mf* *p* *sfz* *pp*

f *b_♭* *p*

77

Fl. *3*

Vln. *f* *p*

Vlc. arco S.P. *3* *3* *p* *mp* *p* *f* pizz.

Pno. *mp* *pp* *mp*

p *p* *f* *b_♭* *p*

80

Fl. *f* *p* *f*

Vln. *mp*

Vlc. arco O.P. *p* *mf*

Pno. *ppp*

82

Fl.

Vln. *pp* *mf*

Vlc. *p* *mf* gliss.

Pno. *mp*

83

Fl. *mf*

Vln. *f*

Vlc. *f*

Pno. *p* *f* *mf*

8vb

84

Fl. *gliss.* *ff* *mf*

Vln. *p* *mf* *p*

Vlc. *mp* *fp* *mf*

Pno. *mp* *mf* *p* *p*

8vb

86

Fl. *mp* *mf* *p* *pp*

Vln. *mf* *pp* *gliss.*

Vlc. *pp*

Pno. *f* *p*

89

Fl. *f* *gliss.*

Vln. *p* *mp* *p* *mp* *mf* *pp*

Vlc. *p* *mp* *mf* *p*

Pno. *mp* *mf* *gliss.*

98 8^{va}----- 17

Fl. 

Vln. 

Vlc. 

Pno. 

100 (8^{va})-----

Fl. 

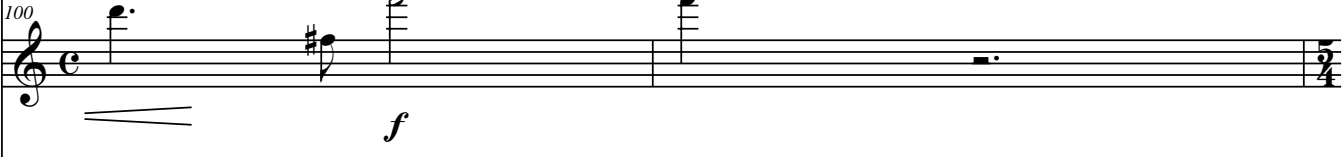
Vln. 

Vlc. 

Pno. 

8^{vb}-----

18
102

Fl.

Vln.

Vlc.

Pno.

ff

f

p

mf

p

fff

p

pizz.

arco

O.P.

S.P.

(8^{vb})

103

Fl.

Vln.

Vlc.

Pno.

p

f

p

mf

p

fff

p

pizz.

arco

O.P.

S.P.

(8^{vb})

104 *ff* *p* *ff* *p* *ff* *gliss.* 19

Fl.

Vln.

Vlc. arco O.P. S.P. *fp* *f* *f* *mf* *p* *mf*

Pno. *ff*

106 *mf* *f* *ff* *p* *ff*

Fl.

Vln. *ff*

Vlc. S.P. *p*

Pno. *ff*

20
107

Fl. *mp* *f* *mf* *gliss.*

Vln. *p* 3 3 3

Vlc. *f* *fp* *mf* *gliss.*

Pno. *mp* 6

(8^{vb})

108

Fl. *ff* *mp* *f* *mf*

Vln. *ff* *p* 3 3 3

Vlc. *p* *f* *8va*

Pno. *f* *mp* 6 6 6

(8^{vb})

Fl. *gliss.*

Vln. *ff* *mf*

Vlc. *fp* *mf* *gliss.*

Pno. *f* *6* *6* *6* *6* *8va*

Fl. *ff* *ff*

Vln. *gliss.* *pp*

Vlc. *fp*

Pno. *mp* *f* *6* *6* *8va*

22
111

Fl. *f* *s* *t* *r* *v* *p* *mp*

Vln. *f* *mf*

Vlc. *gliss.* *f*

Pno. *ppp* *f*

6 6 3 3

8^{va}

114

Fl. *p* *ff* *p* *f* *mf* *f*

Vln. *ff*

Vlc. *fp* *f* *fp*

Pno. *f* *ppp*

6 6 6 6 3

8^{va}

8^{vb}

116

Fl. *col legno battuto* *sfz*

Vln. *mp* *p*

Vlc. *fp*

Pno. *mp* (8^{vb})

119

Fl. *f* *naturale* *p < f* *p* *f*

Vln. *f* *p*

Vlc. *mf* *gliss.* *fp* *pp*

Pno. *mf* *ppp* *f* *mp*

24
122

Fl. *sfz* *p* *mf* *mf* *mp* *mf* *gliss.*

Vln. *mf* *p*

Vlc. *mp*

Pno. *mf* 6 6 3 3

8vb

125

Fl.

Vln. 125

Vlc. 125

Pno. *pp* 5 *8va* *8vb*