

春逝/The Gone of Spring

給鋼琴獨奏/for piano solo

(2008)

王心怡/ Hsin-Yi Wang

春逝

給鋼琴獨奏

The Gone of Spring

for piano solo

(2008)

樂曲解說

春天是如此的短暫與美好，帶給人無法言喻的喜樂；而當春消逝時，曾經是甜美的花朵，卻凋零成酸苦的果實，彷彿訴說著極度愁苦的心情。

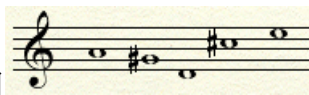

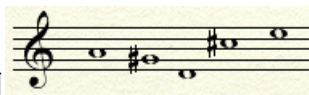
作曲者設定一音組  並將其做變化，如逆行、倒影、逆行倒影、移位、等，來達成全曲統一的方式。

全曲分為三個段落，其中第一和第三個段落主要為散板，互相呼應。而第二個段落則以固定的音型節奏貫穿，並逐漸鋪成堆疊高潮。

記譜符號

1.  休息一秒

2.  休息半秒

3.  自由演奏方框內指定的音高

4.  演奏者以手掌敲擊琴鍵上指定範圍內的白鍵

5.  演奏者以手掌敲擊琴鍵上指定範圍內的黑鍵

春逝

王心怡

♩ = ca. 60

Piano

mp *pp* *p* *mf*

Ped. u.c. * Ped. u.c.

pp *p* *mp* *p*

t.c.p *mp* *p*

ca.3 ca.4

mp *p* *mp* *mf* *subito p*

ca.2 12♩

Ped.

* Ped.

*

mf *p*

ca.3 ca.2

Ped.

* Ped. u.c.

春逝

2 ♩ = ca. 44

p *pp*

* Led.

6 ♩ = ca. 60

ppp *pp* *p* *ca.2*

* Led.

pp *ca.1* *mp* *p*

* Led.

pp *mf* *mp* *mf* *ca.2*

Led.

* Led.

春逝

ca.2 *p* ca.3 ca.2 *pp*

pp * *Red. u.c.* *

ca.3 ca.4 ♩ = ca. 44 *ppp* *pp*

Red. u.c. * *Red. u.c.* * *Red. t.c.*

11 *mp*

* *Red.* * *Red.* * *Red.*

15 *p* *mp*

19

mf

23

3

mp *mf*

27

3

mp *mf*

31

mp 3 3

35

f *mf* *mp*

37

3 5 5

39

5 5 6 5 6 5

f

mp *p* *ca.3* *subito p* *mf* *ca.2*

春逝

50

p
mp *mf* *mp*

54

sf *mp*

57

$\text{♩} = \text{ca. } 52$

sf *mp* *cresc.*

60

f

63

5

5

65

5

5

68

5

5

6

rit.

$\text{♩} = \text{ca. } 66$

70

mp *mf* *mp* * *red.* *f* *mf* *

72

Led. *f*

Led.

mf

f

Led.

Led. *cresc.*

Led.

Led.

ff

fff

ca.2

sf

Led.

*

pp *pp* *pppp*

ppp * Ped. u.c. * Ped. u.c. *pp*