對　鏡

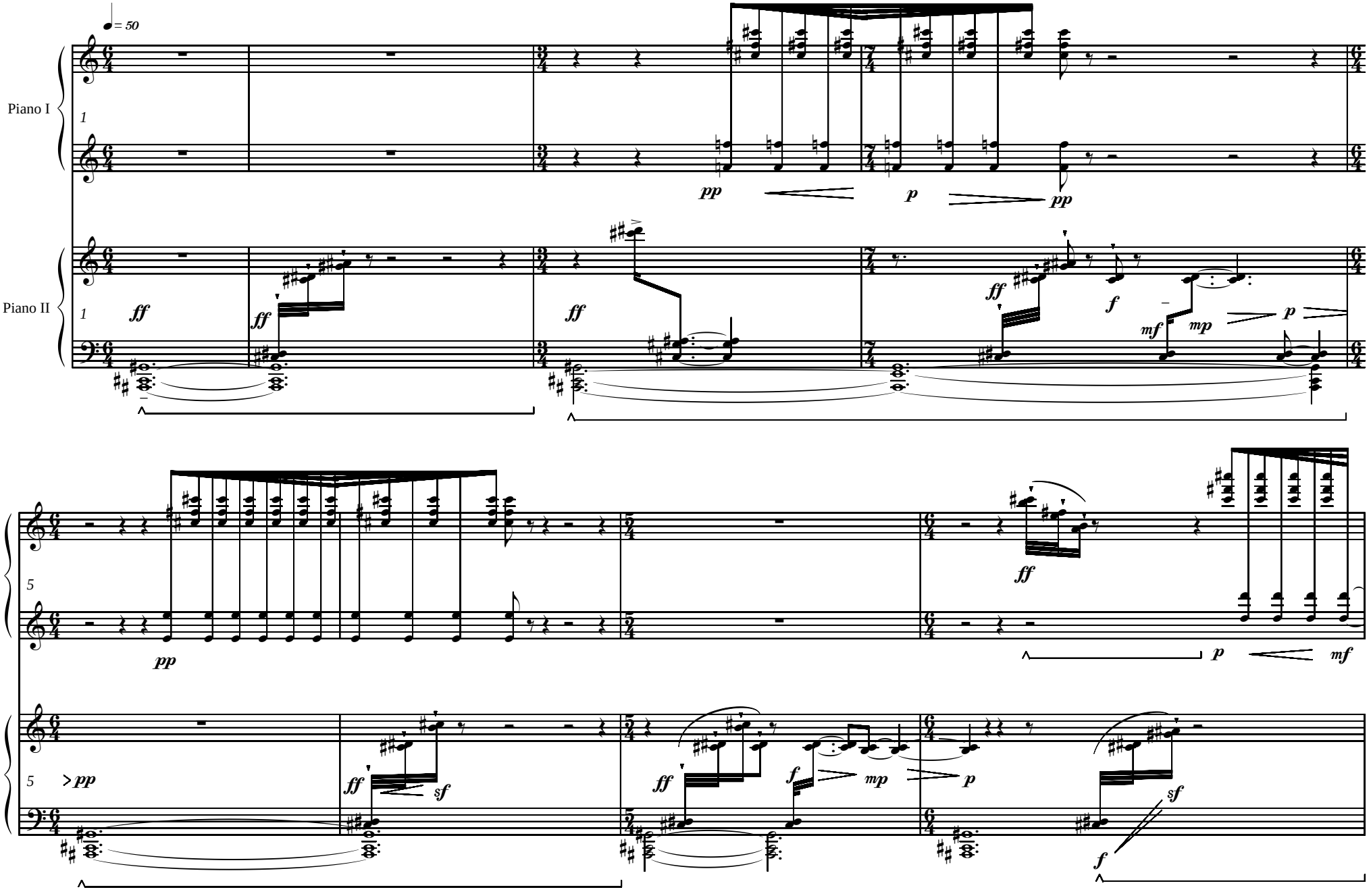

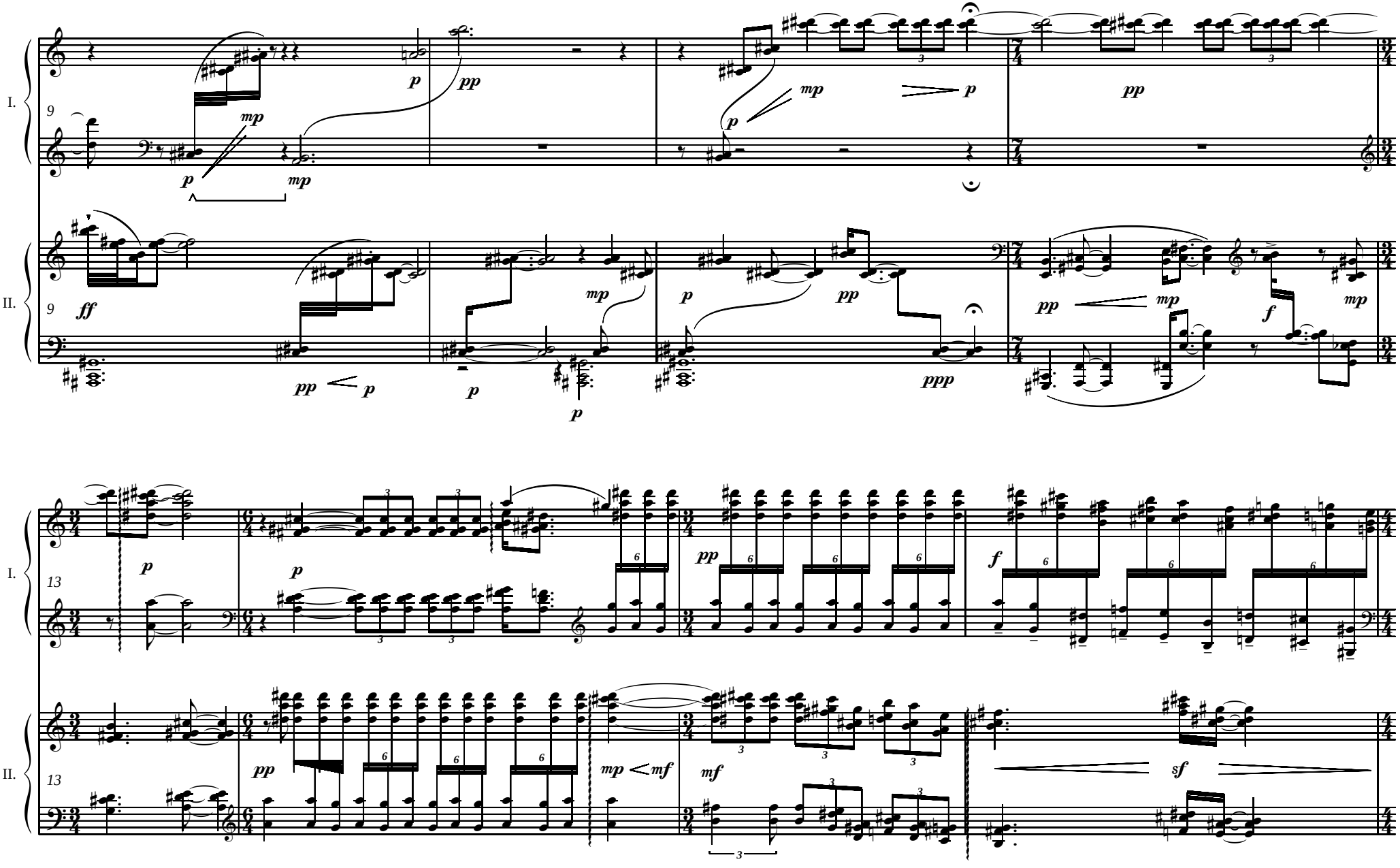
I.
II.
9
13
p
pp
mp
ff
ppp
f
mf
sf

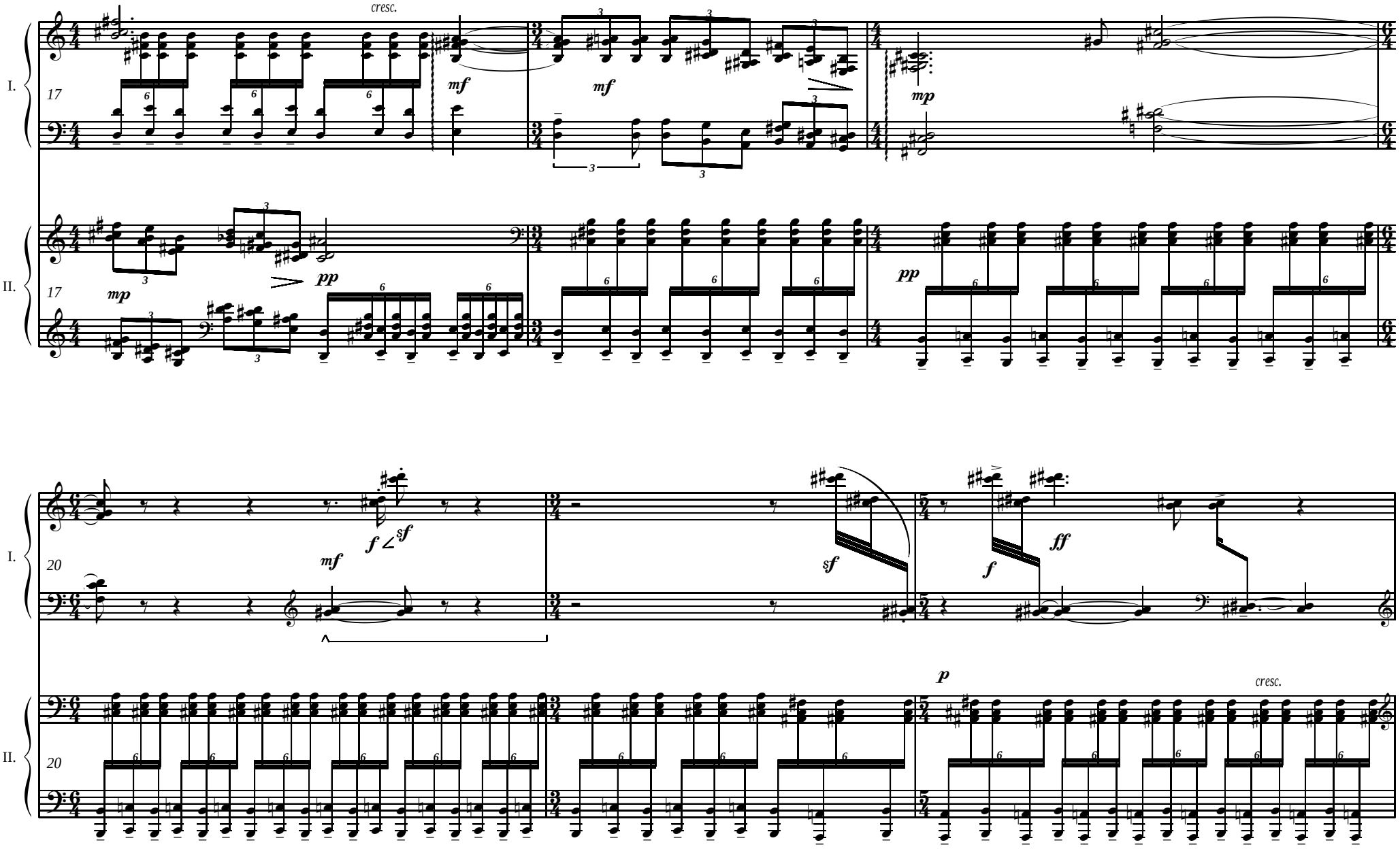
I.
II.
17
cresc.
mf
mf
mp
mp
pp
pp
20
f
sf
mf
sf
f
ff
p
cresc.

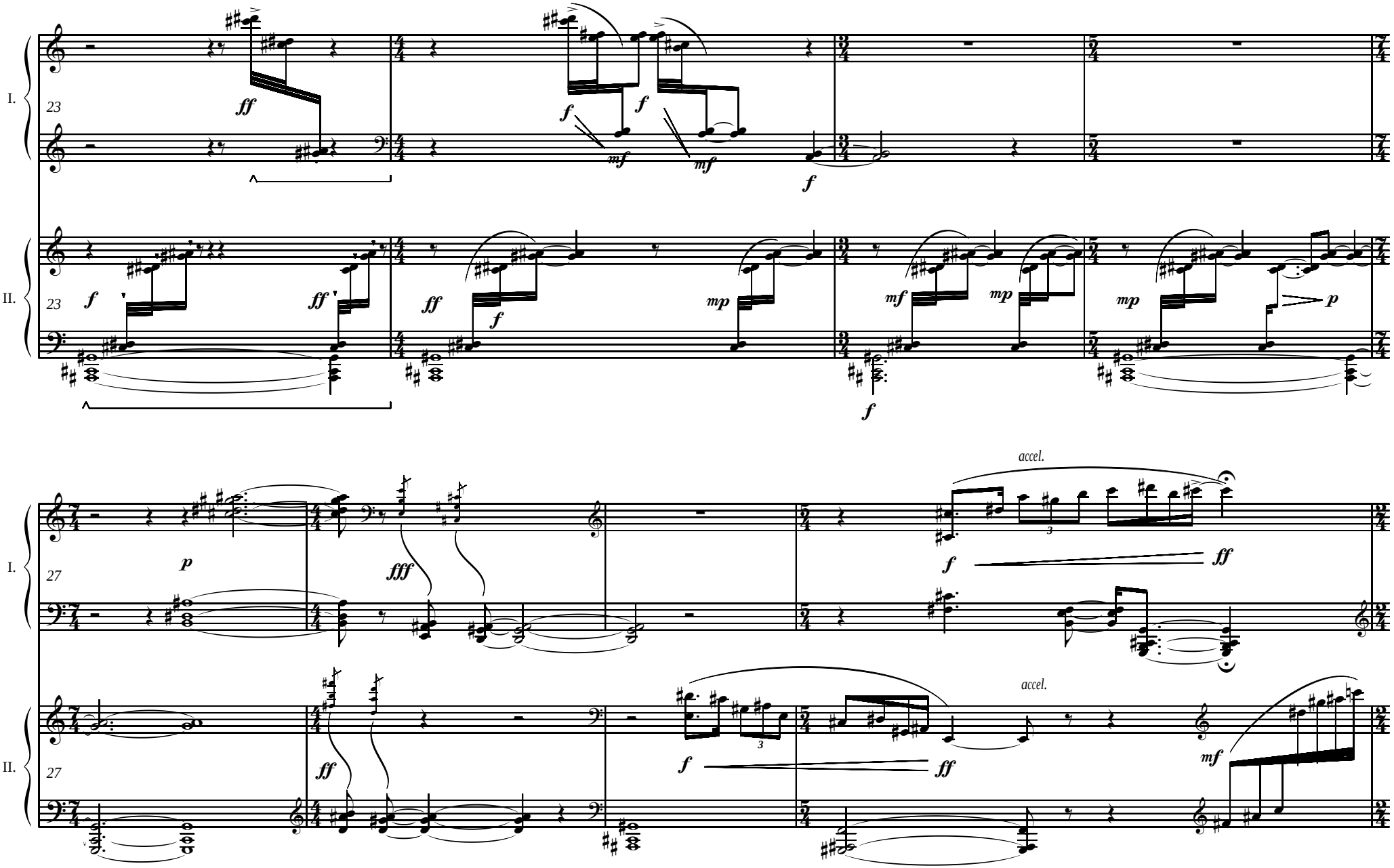
I.
II.
23
ff
f
mf
mp
p
27
fff
accel.

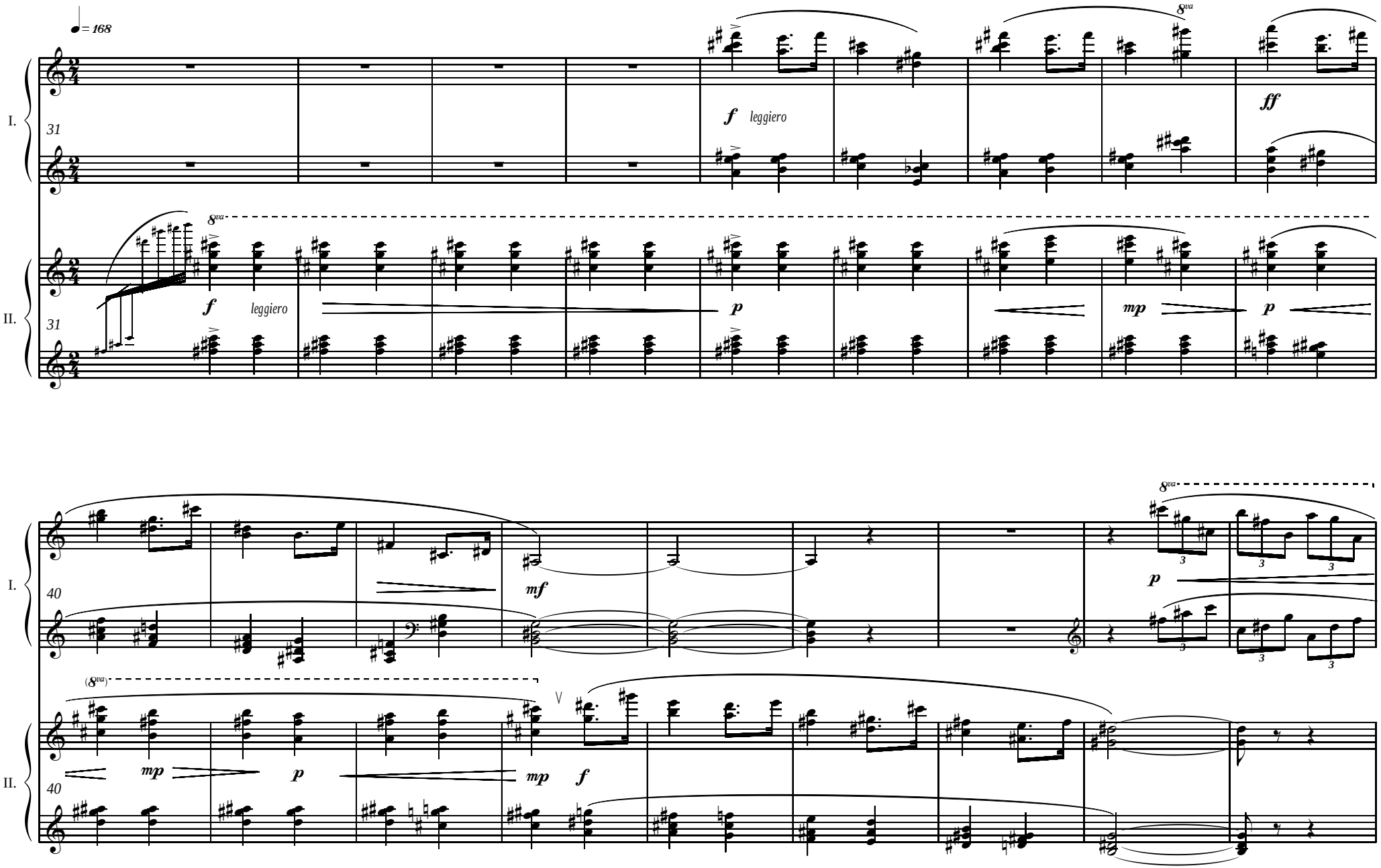
♩= 168
I.
II.
31
40
8va
(8va)
f leggiero
ff
p
mp
mf
f

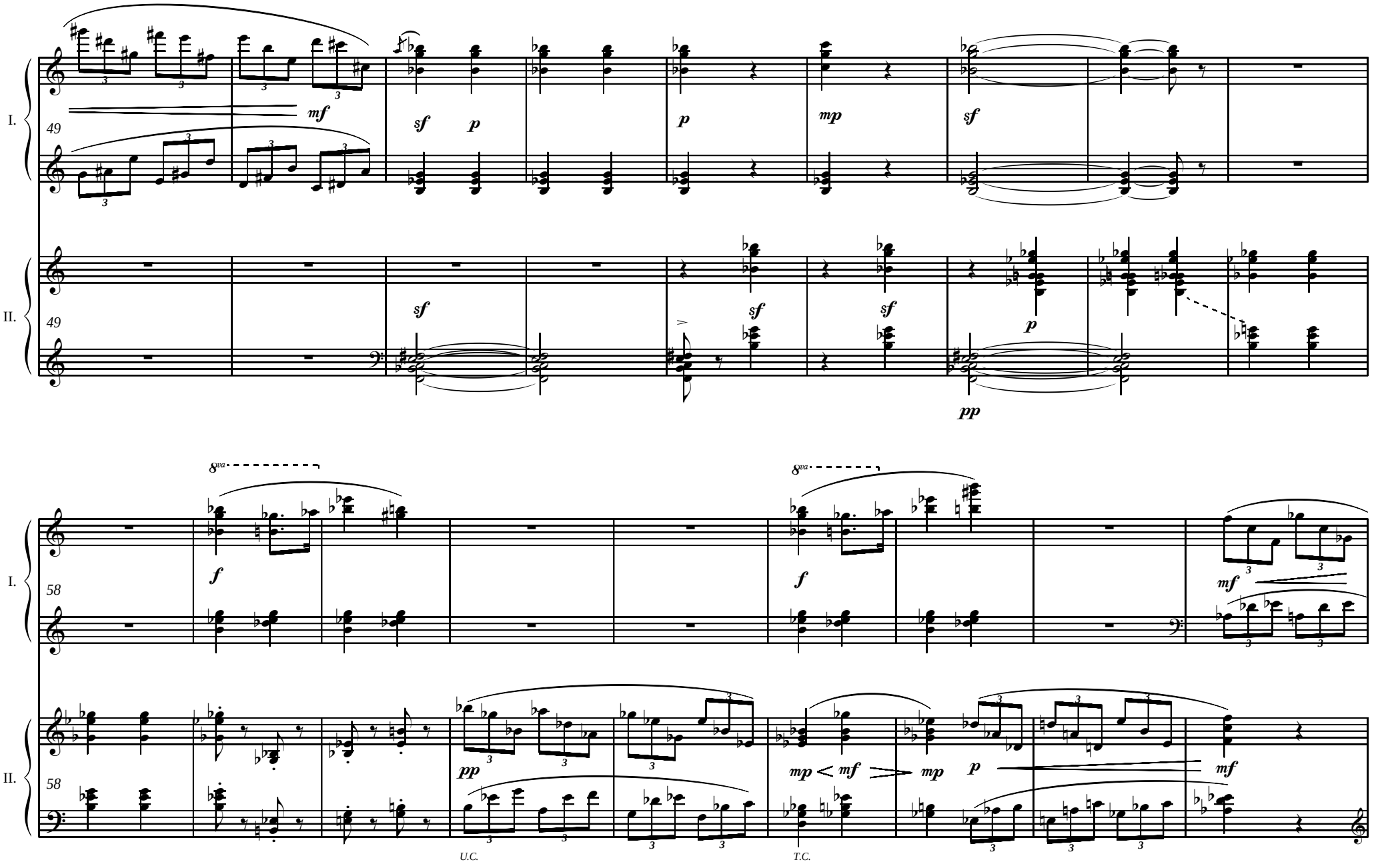
I.
II.
49
mf
sf
p
mp
pp
58
8va
f
U.C.
T.C.

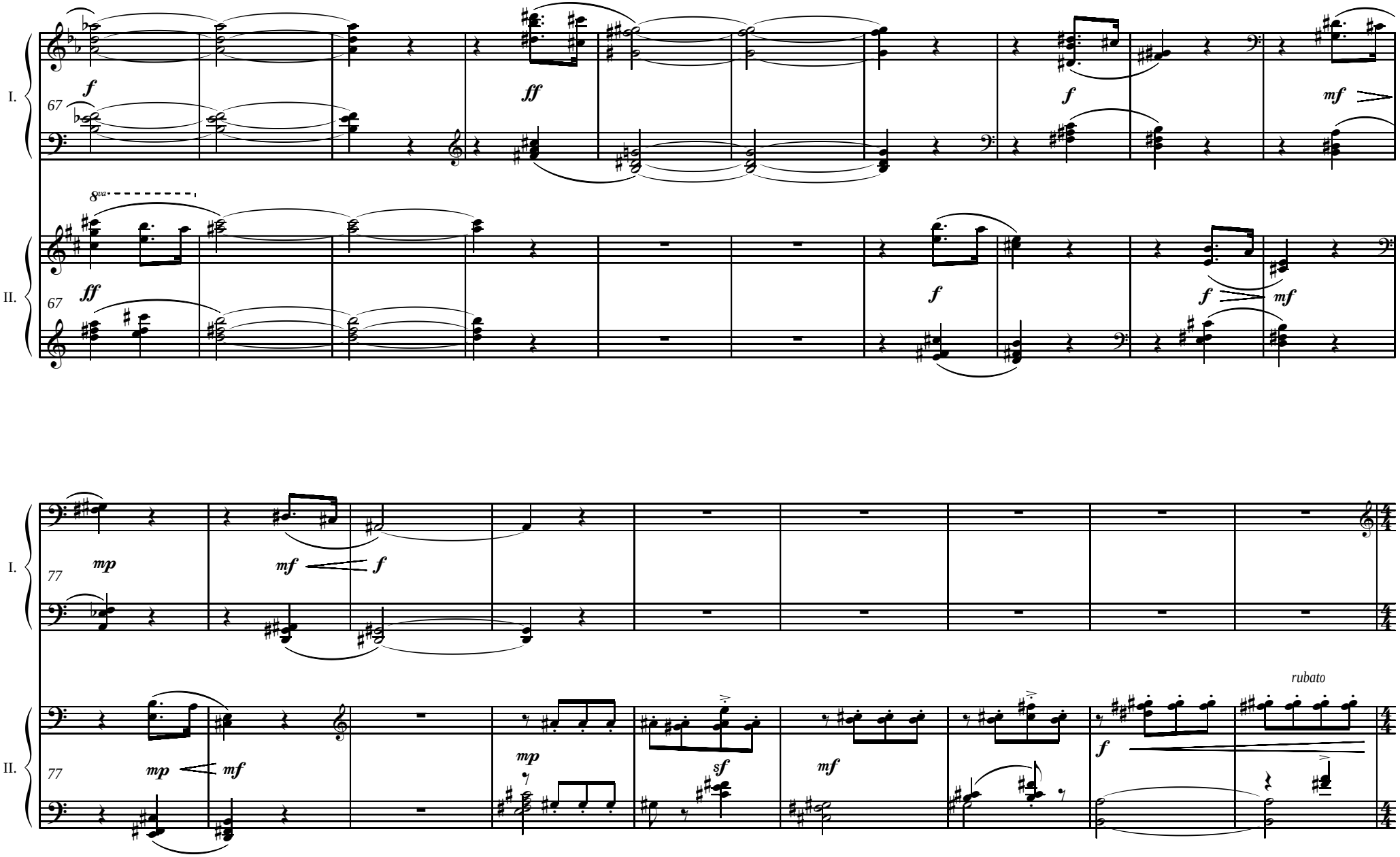
I.
II.
67
f
ff
f
mf
8va
ff
f
f
mf
I.
II.
77
mp
mf
f
mp
mf
mp
sf
mf
f
rubato

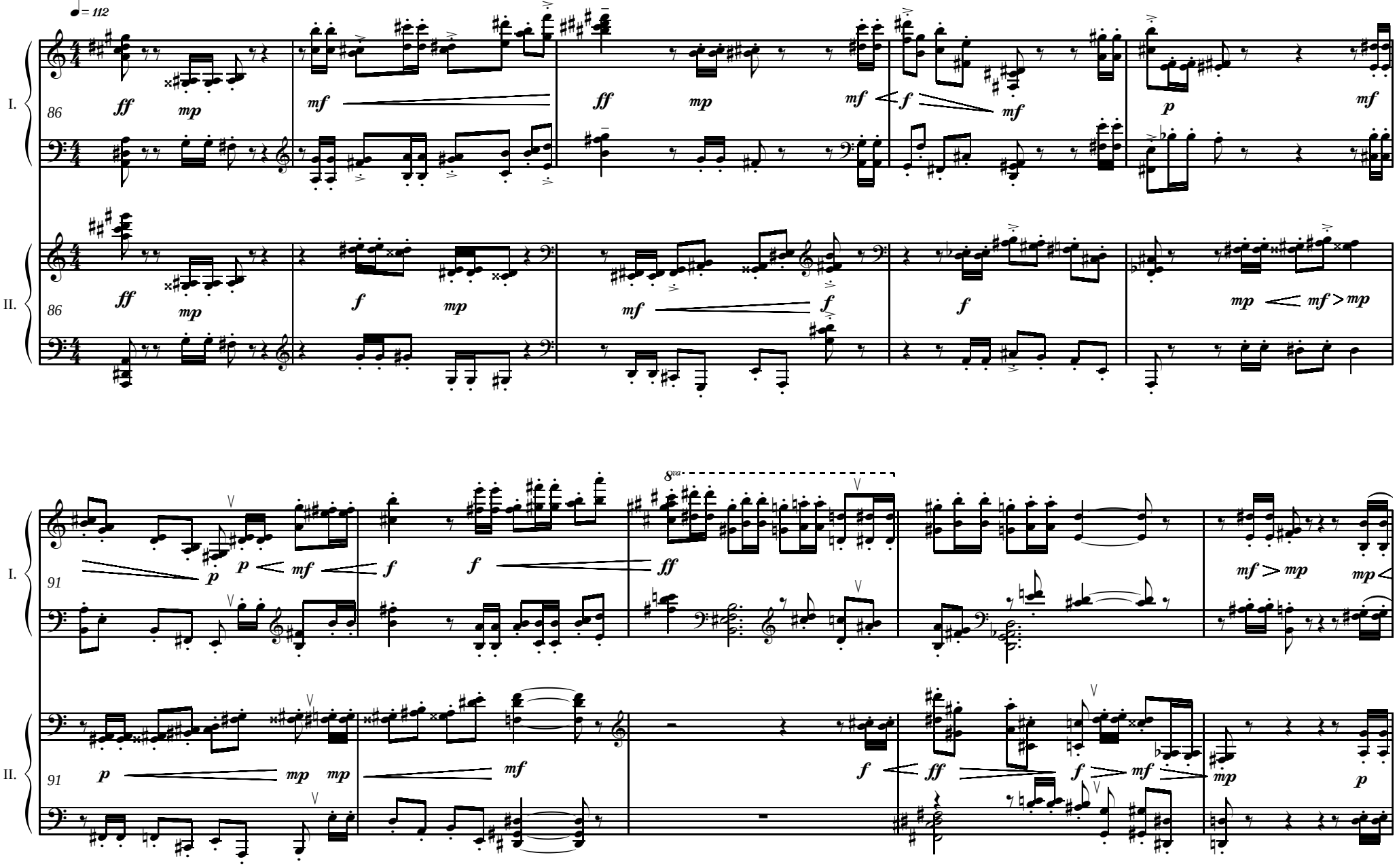
♩= 112
I.
II.
86
91
8va

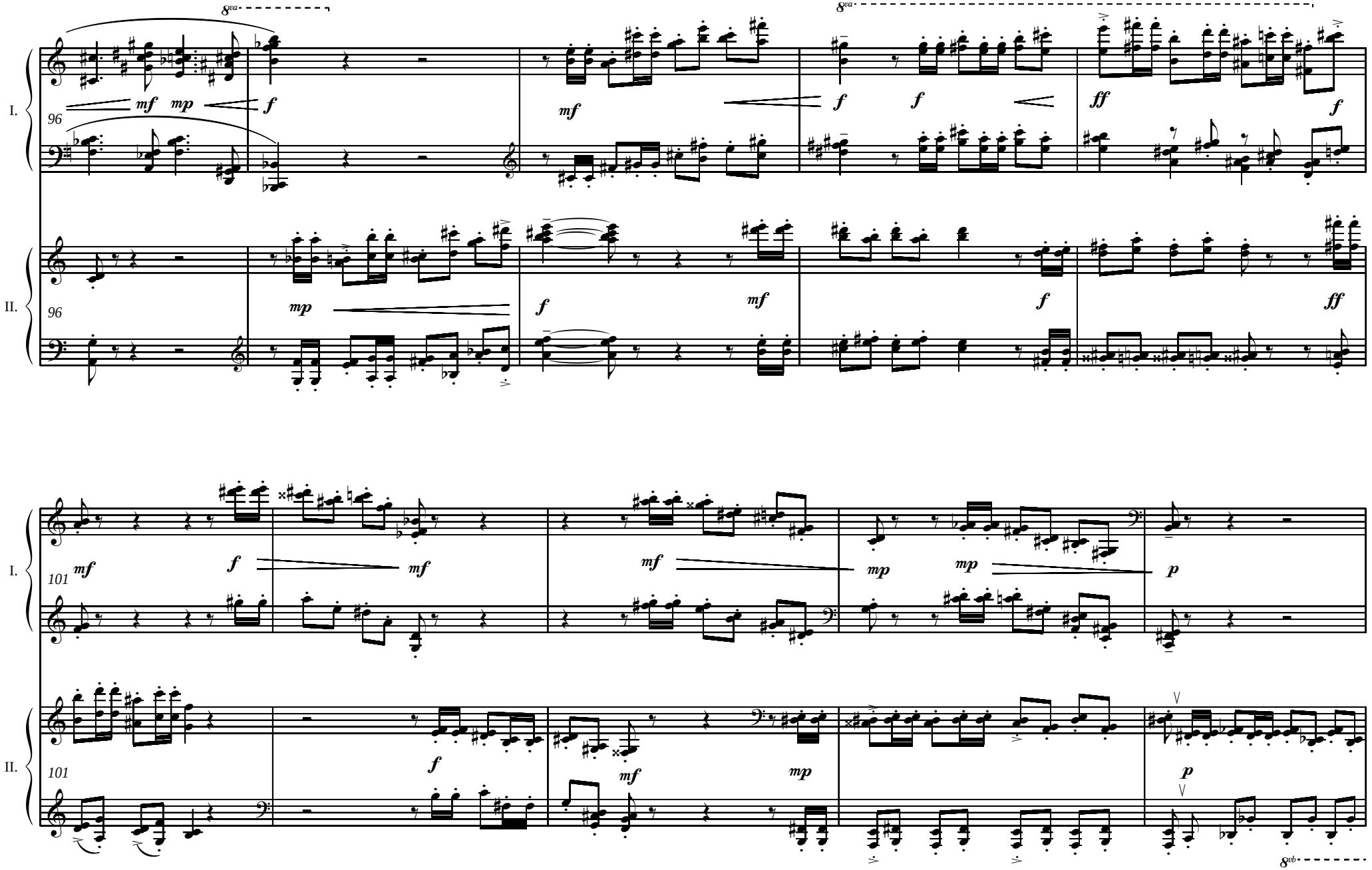
I.
II.
96
101
8va
8vb
mf
mp
f
ff
p

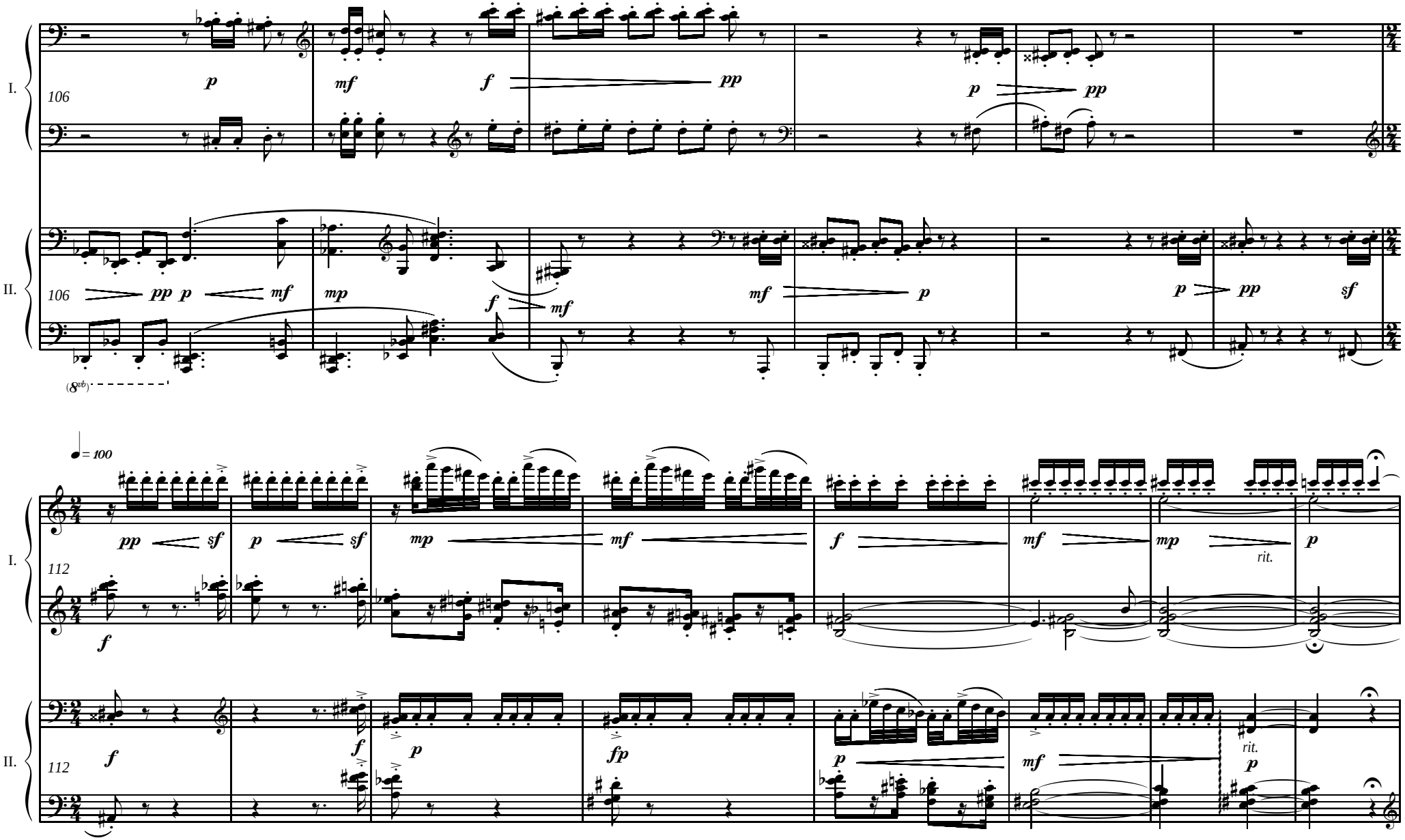
I.
II.
106
p
mf
f
pp
p
pp
mf
mp
f
mf
p
p
pp
sf
(8vb)
= 100
112
pp
sf
p
sf
mp
mf
f
mf
mp
rit.
p
f
f
p
fp
p
mf
rit.
p

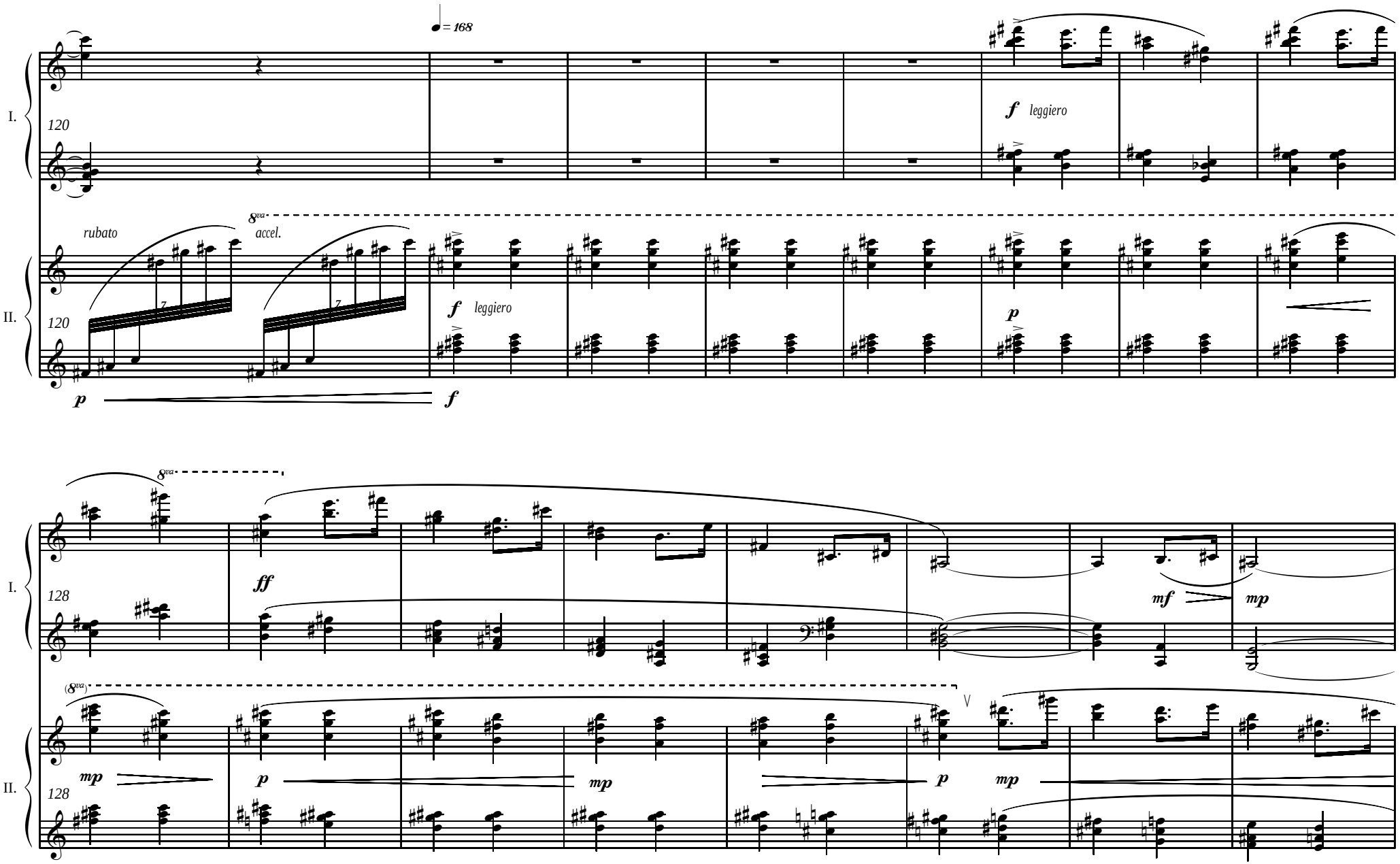
= 168
I.
120
f leggiero
II.
120
rubato
8va
accel.
f leggiero
p
p
f
I.
128
8va
ff
mf
mp
II.
128
(8va)
mp
p
mp
p
mp

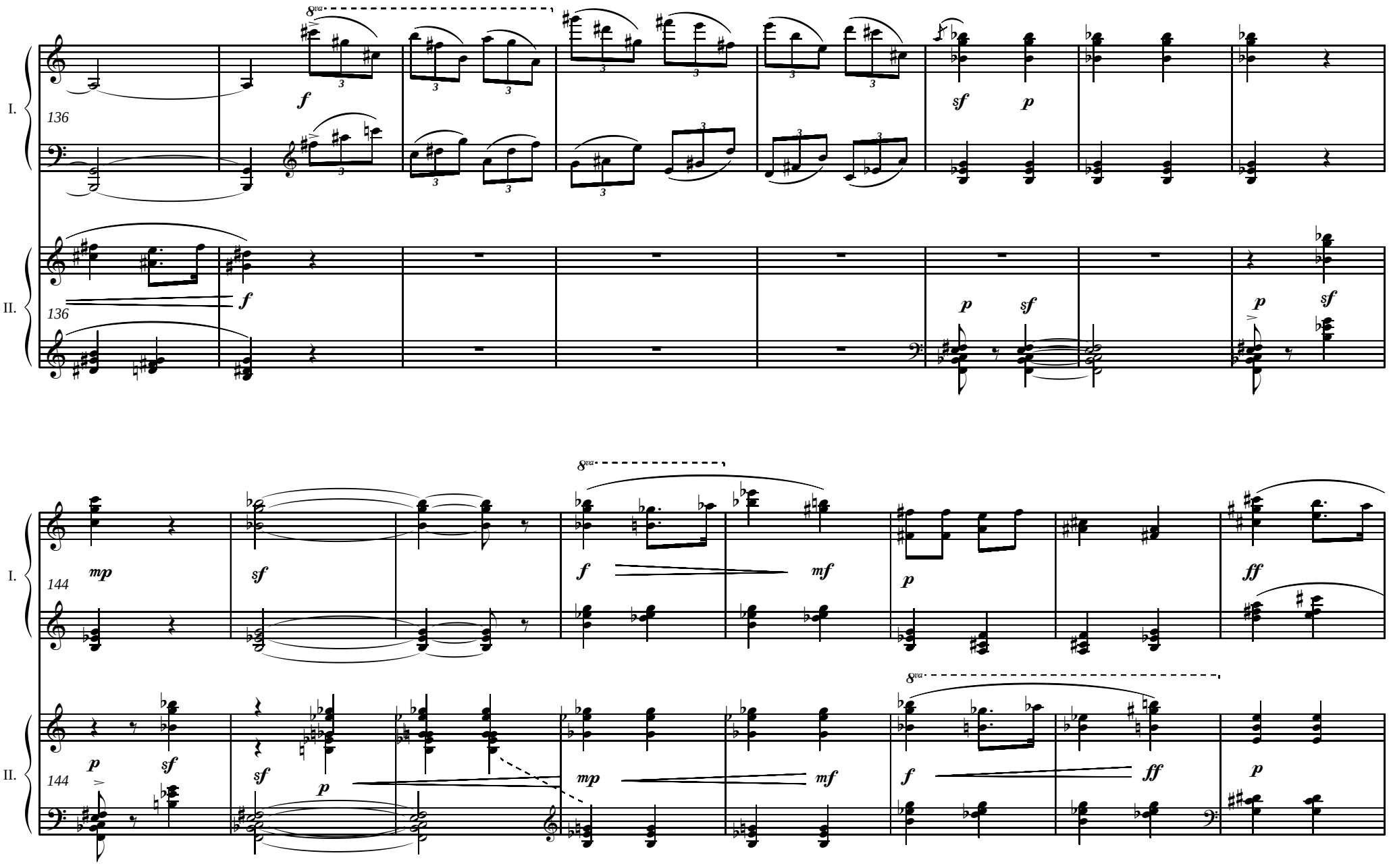
I.
136
8va
f
sf
p
II.
136
f
p
sf
p
sf
I.
144
mp
sf
f
mf
p
ff
8va
II.
144
p
sf
sf
p
mp
mf
8va
f
ff
p

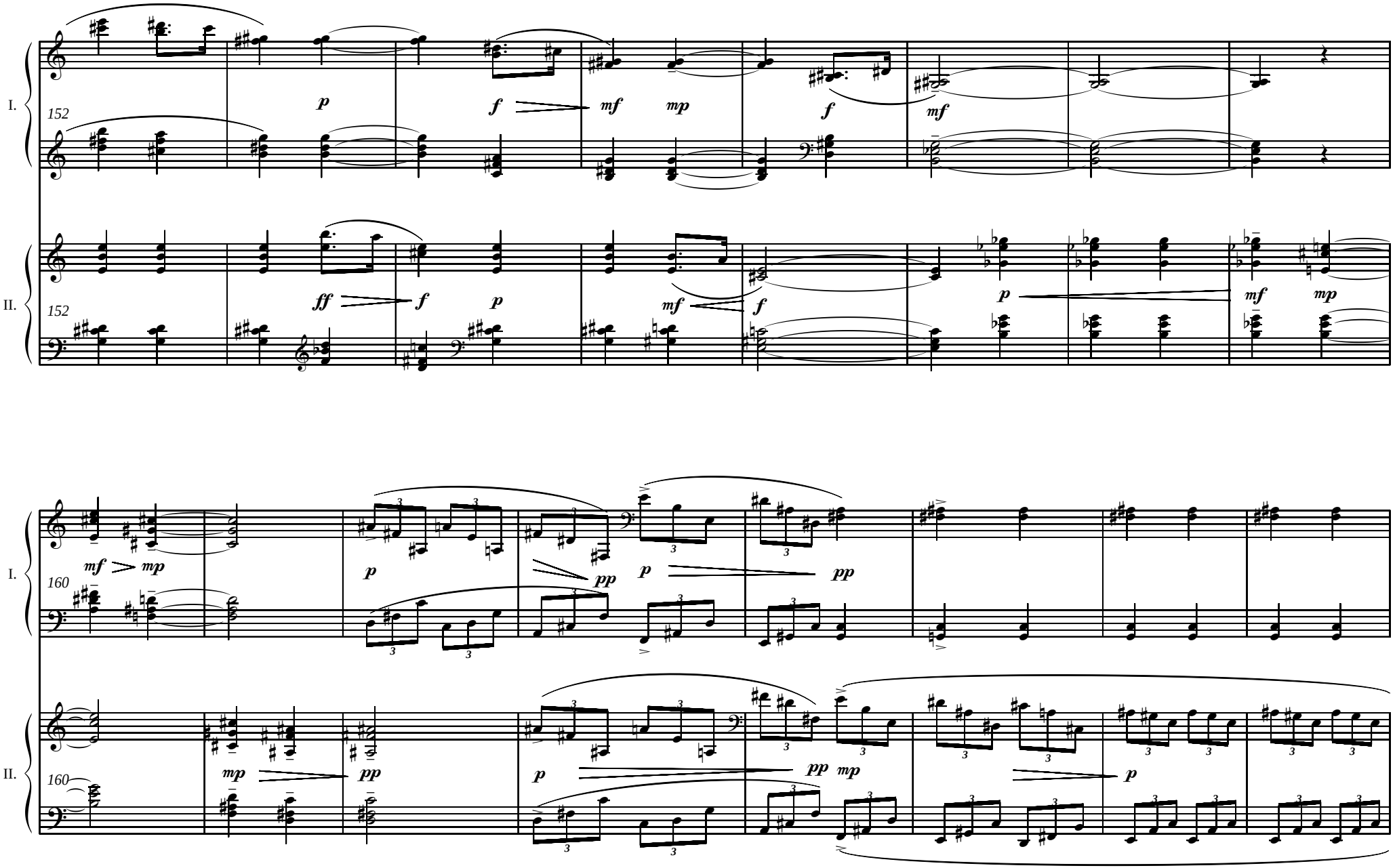
I.
II.
152
p
f
mf
mp
f
mf
ff
f
p
mf
f
p
mf
mp
160
mf
mp
p
pp
p
pp
mp
pp
p
pp
mp
p

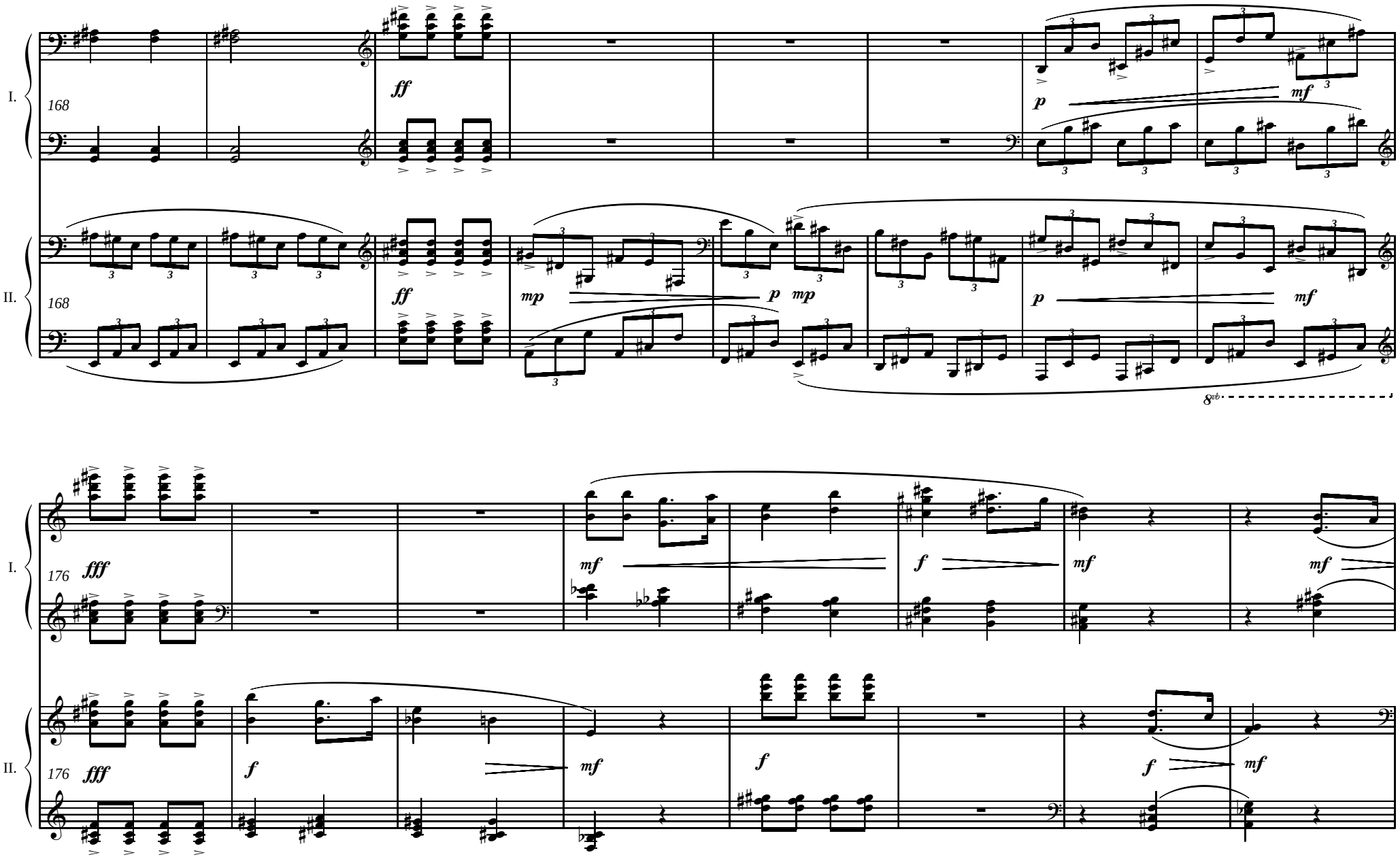
I.
168
ff
p
mf
II.
168
ff
mp
p
mp
p
mf
8vb
I.
176
fff
mf
f
mf
mf
II.
176
fff
f
mf
f
f
mf

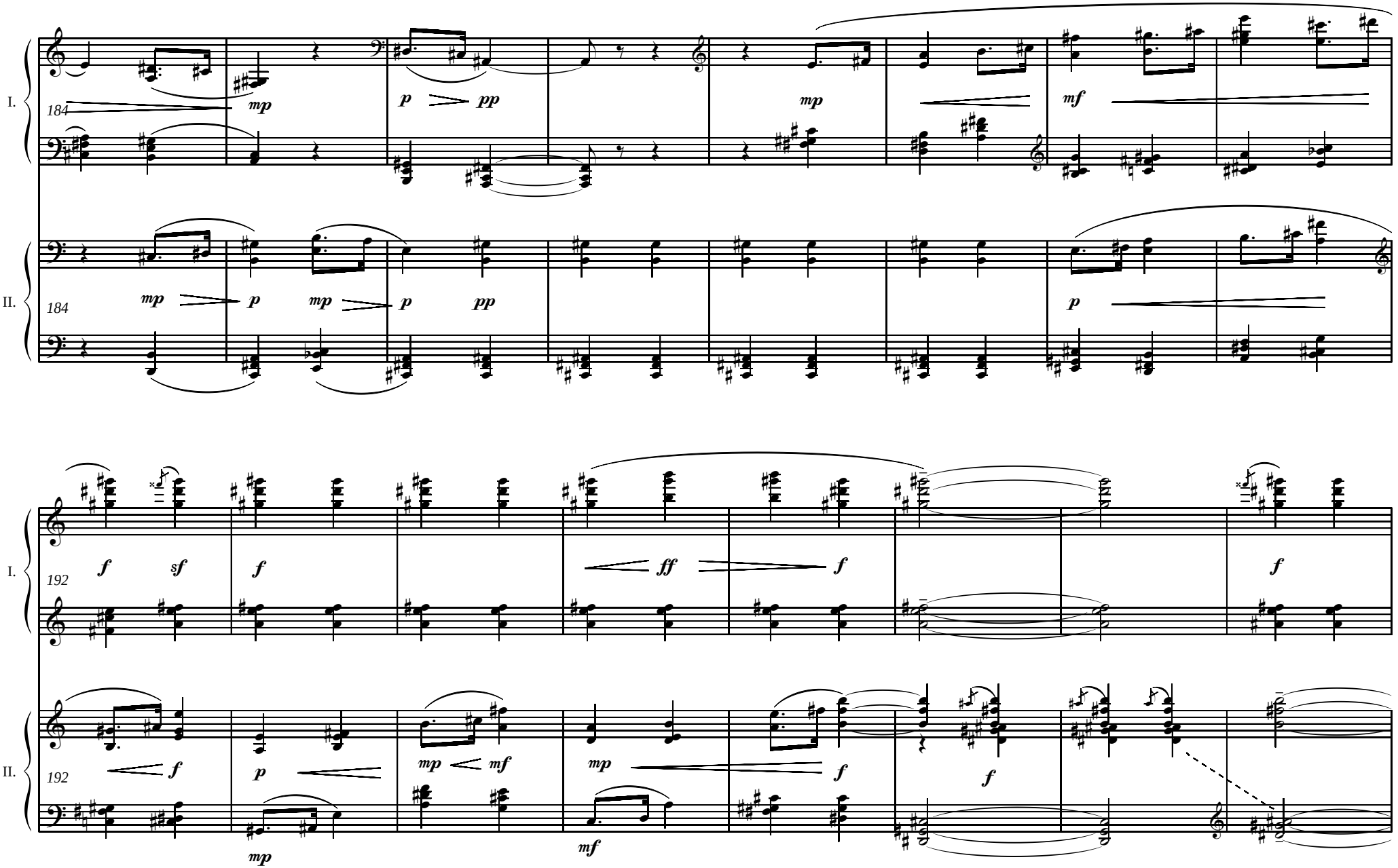
I.
II.
184
mp
p
pp
mf
192
f
sf
ff

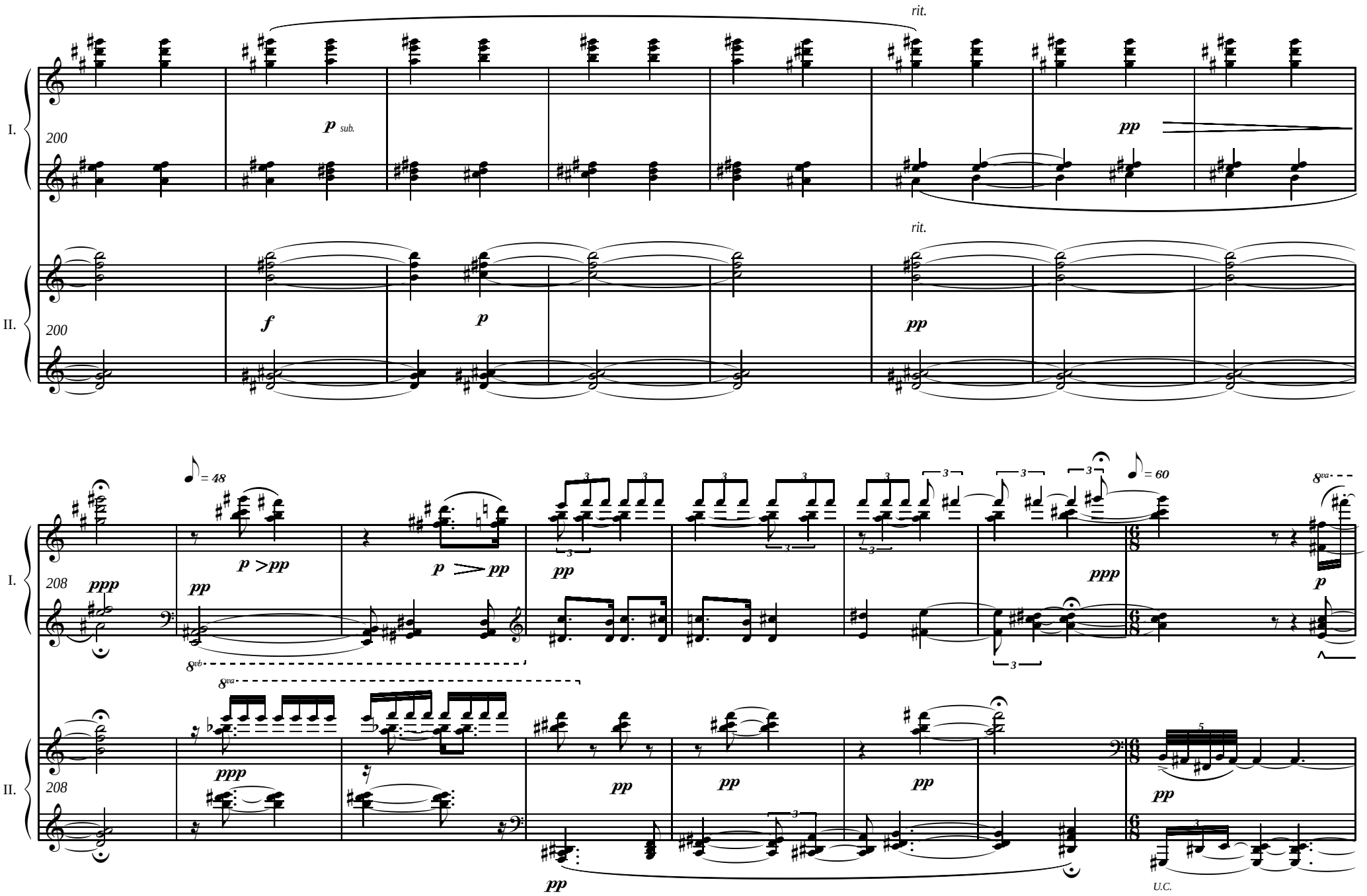
rit.
I.
200
p sub.
pp
rit.
II.
200
f
p
pp
= 48
= 60
208
ppp
pp
p >pp
p > pp
8va
8vb
U.C.

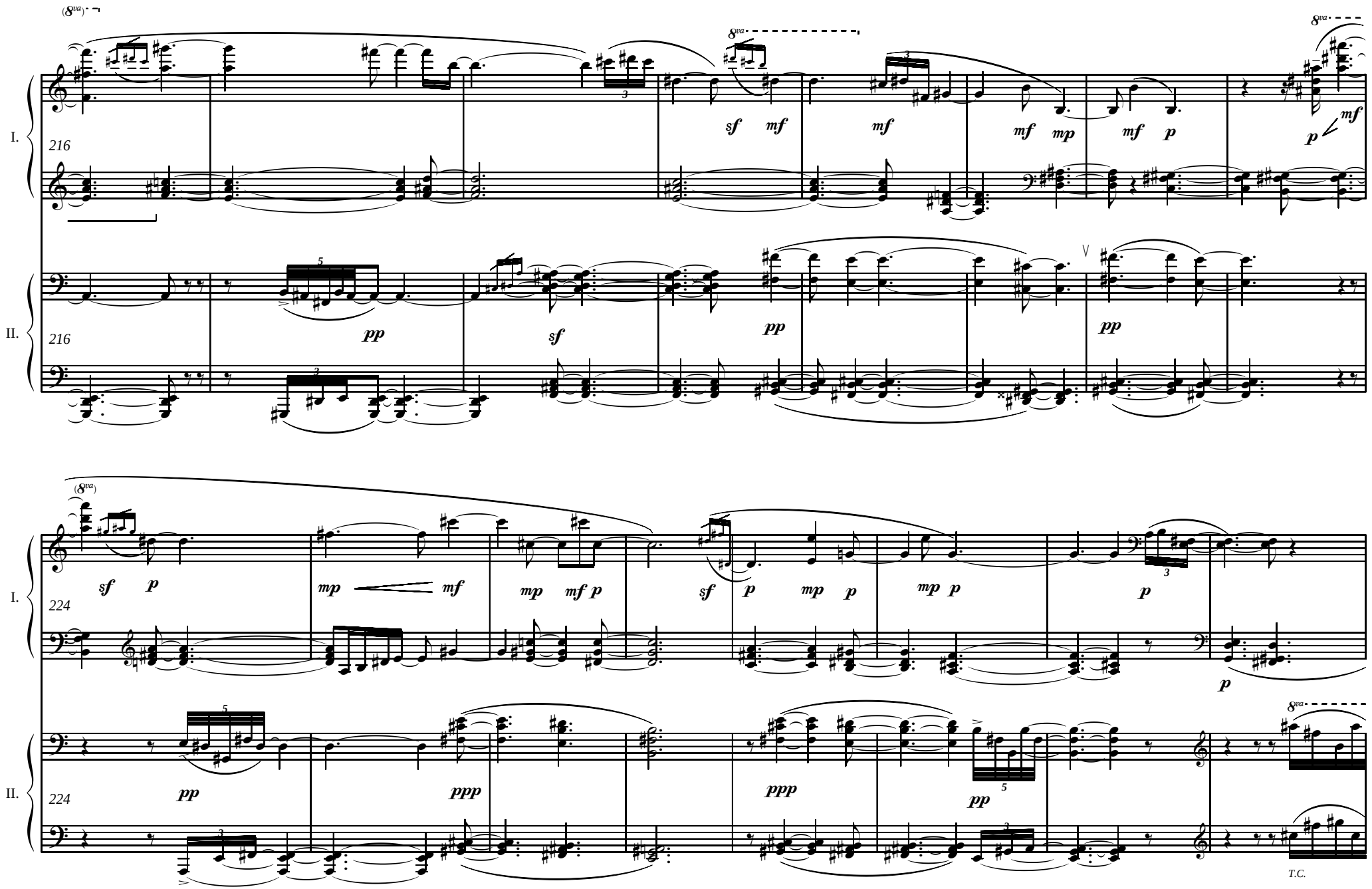
(8va)
8va
I.
216
sf
mf
mf
mf
mp
mf
p
p
mf
II.
216
pp
sf
pp
pp
(8va)
I.
224
sf
p
mp
mf
mp
mf
p
sf
p
mp
p
mp
p
p
p
II.
224
pp
ppp
ppp
pp
8va
T.C.

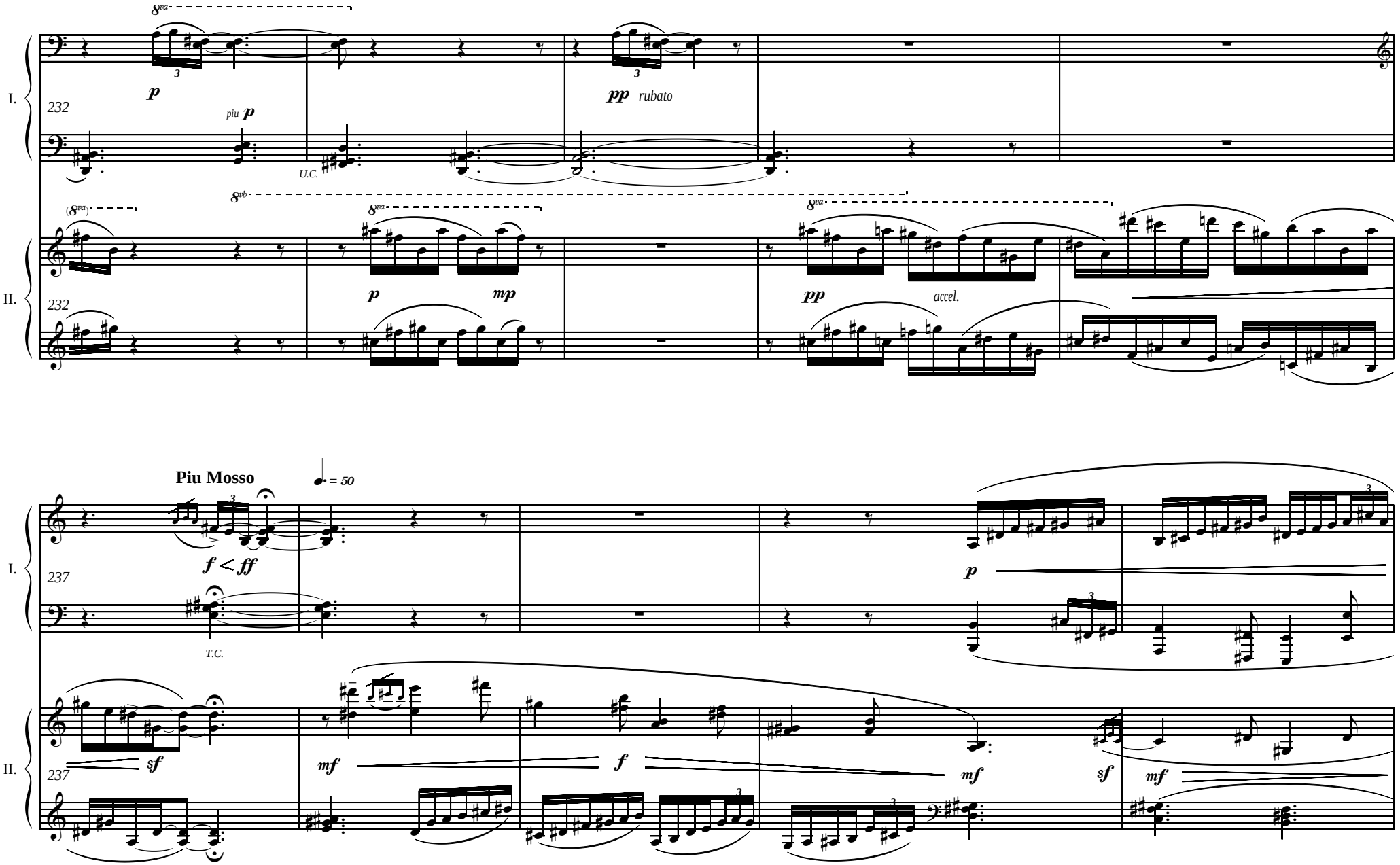
I.
232
8va
p
piu p
U.C.
pp rubato
II.
232
8va
8vb
p
mp
pp
accel.
Piu Mosso
= 50
I.
237
f < ff
T.C.
p
II.
237
sf
mf
f
mf
sf
mf

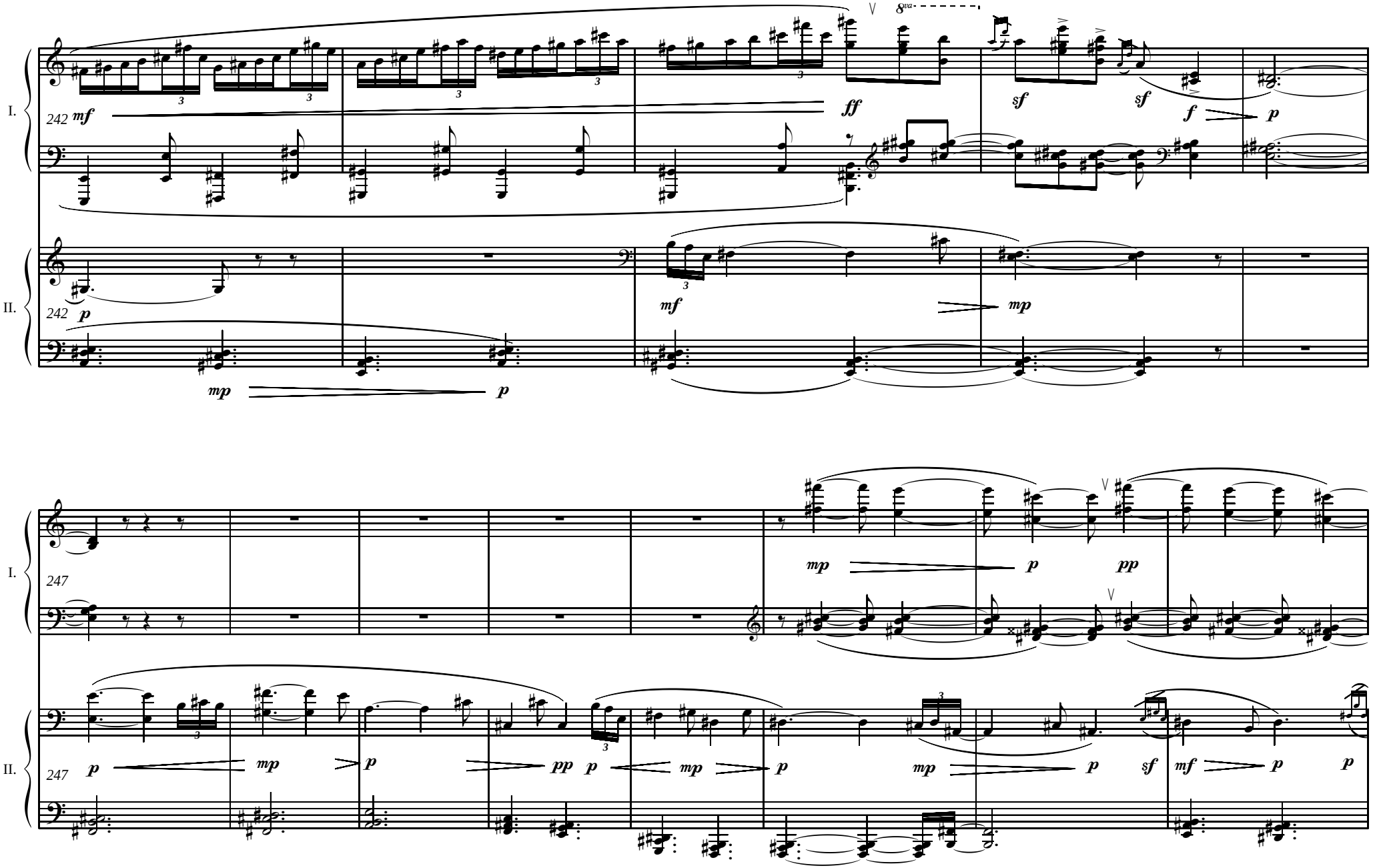
I.
242
mf
ff
8va
sf
sf
f
p
II.
242
p
mf
mp
mp
p
I.
247
mp
p
pp
II.
247
p
mp
p
pp
p
mp
p
mp
p
sf
mf
p
p

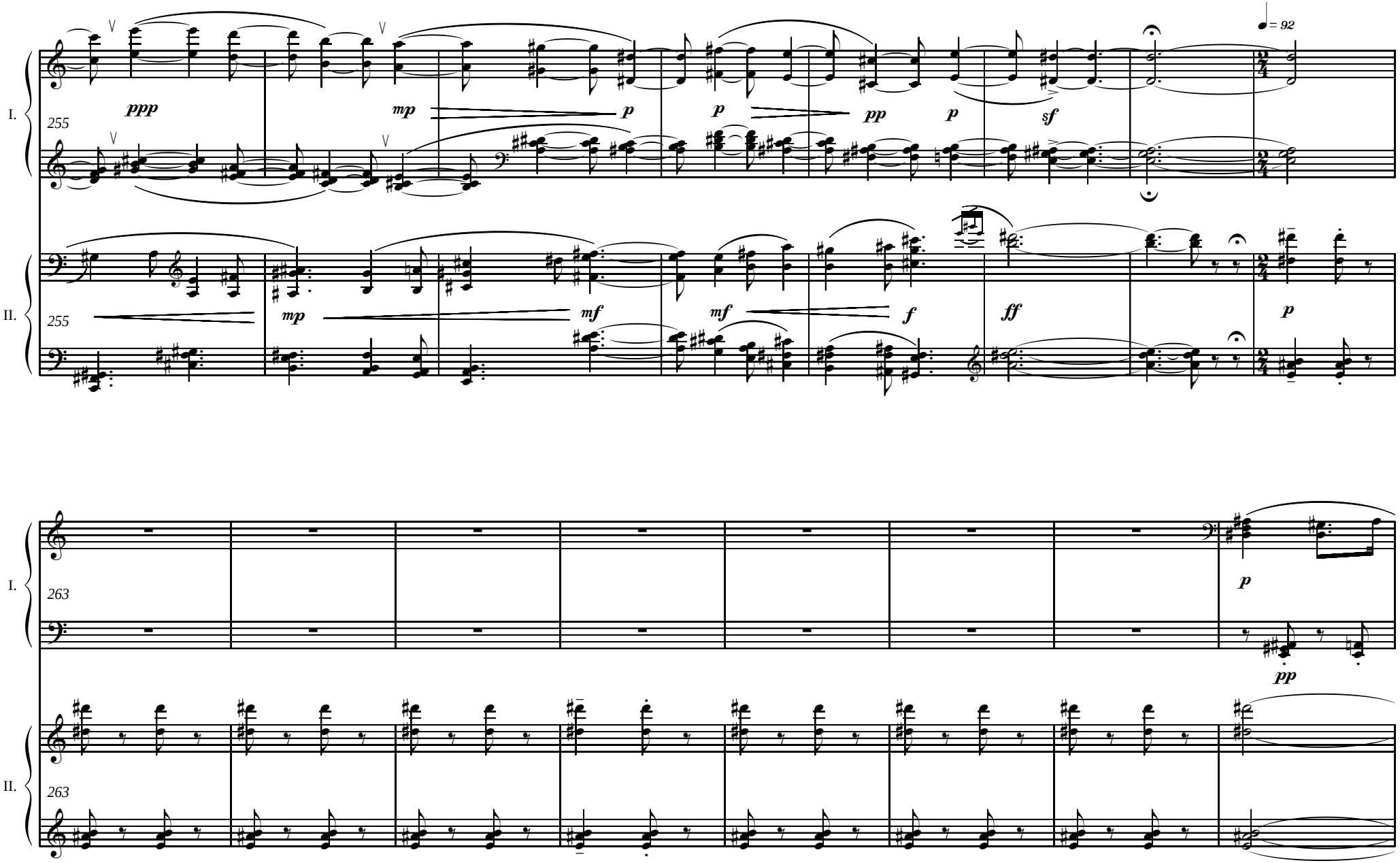
I.
II.
255
263
ppp
mp
p
pp
sf
mf
f
ff
= 92

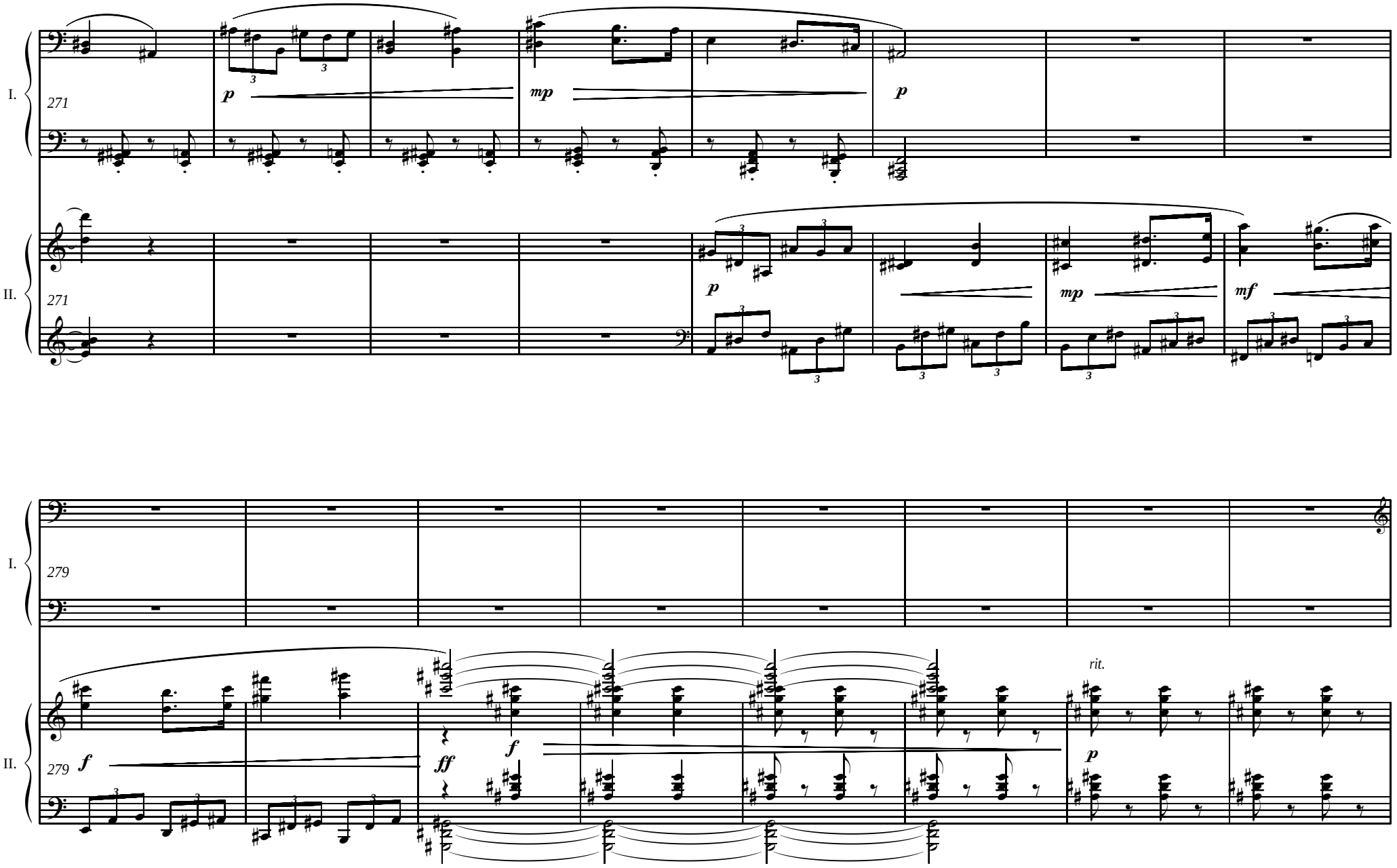
I.
271
p
mp
p
II.
271
p
mp
mf
I.
279
II.
279
f
ff
f
rit.
p

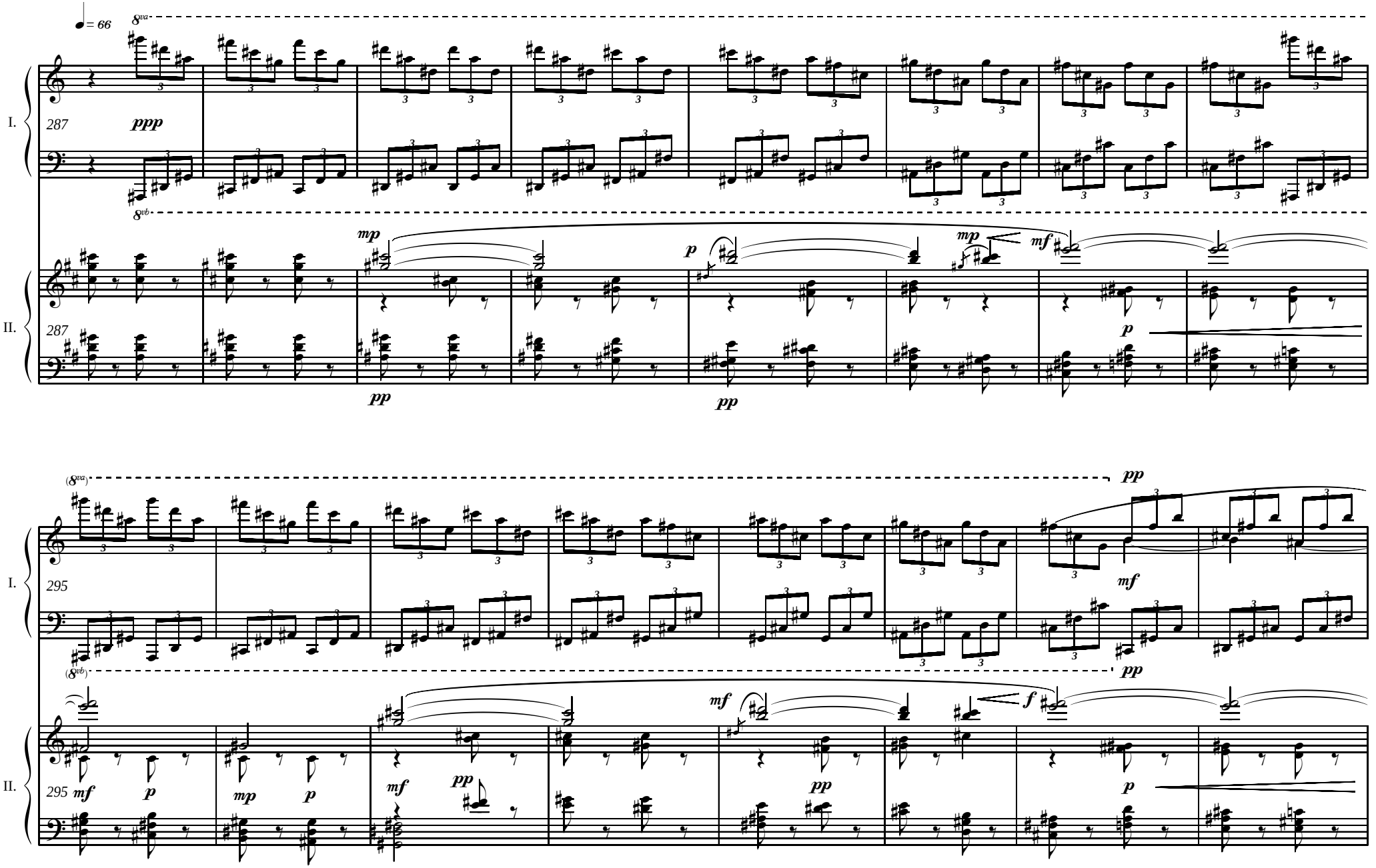
♩= 66
8va
I.
287
ppp
8vb
II.
287
mp
p
mp
mf
p
pp
pp
(8va)
pp
I.
295
mf
(8vb)
pp
II.
295
mf
p
mp
p
mf
pp
mf
pp
f
p

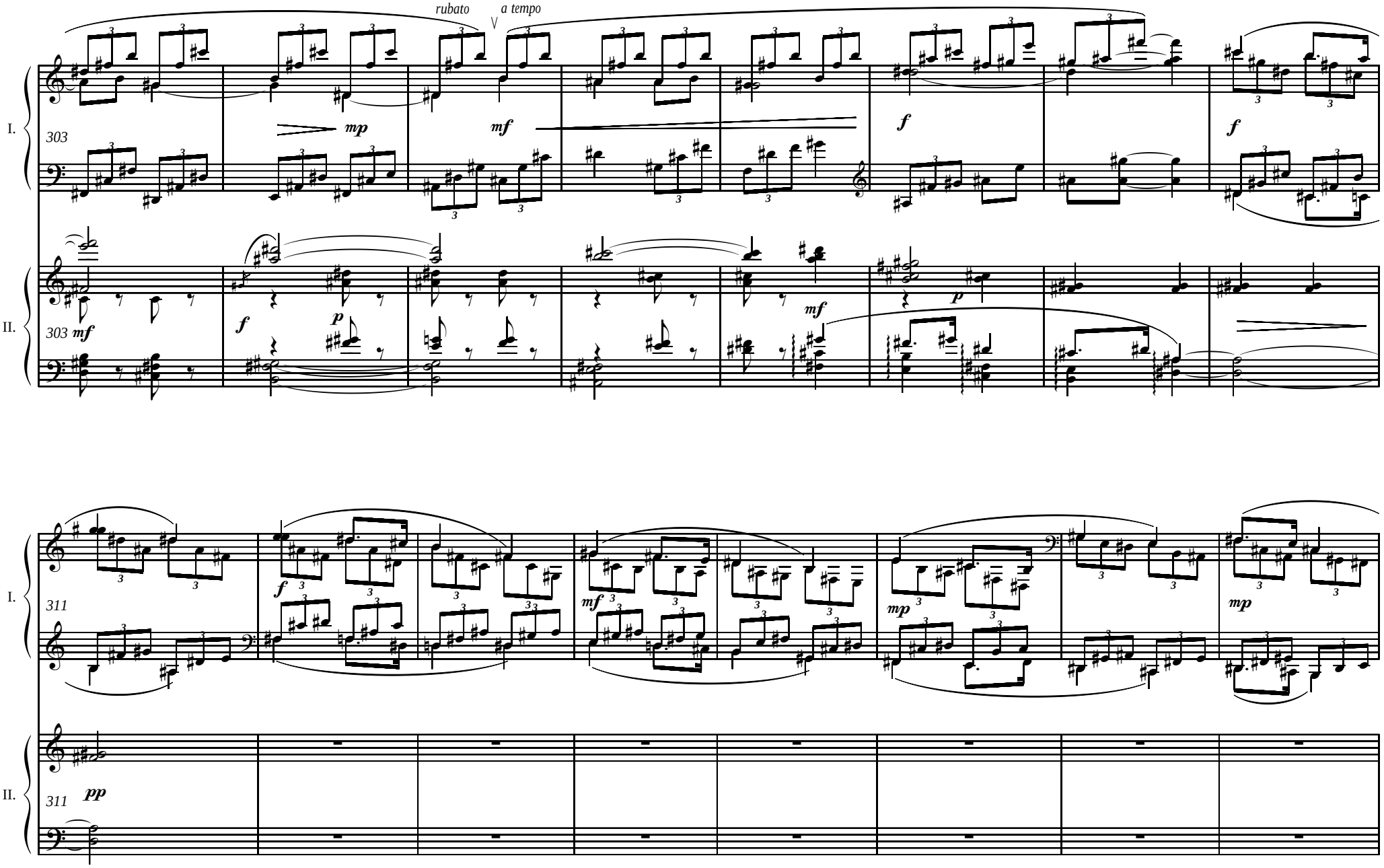
rubato
a tempo
I.
II.
303
mp
mf
f
p
311
pp

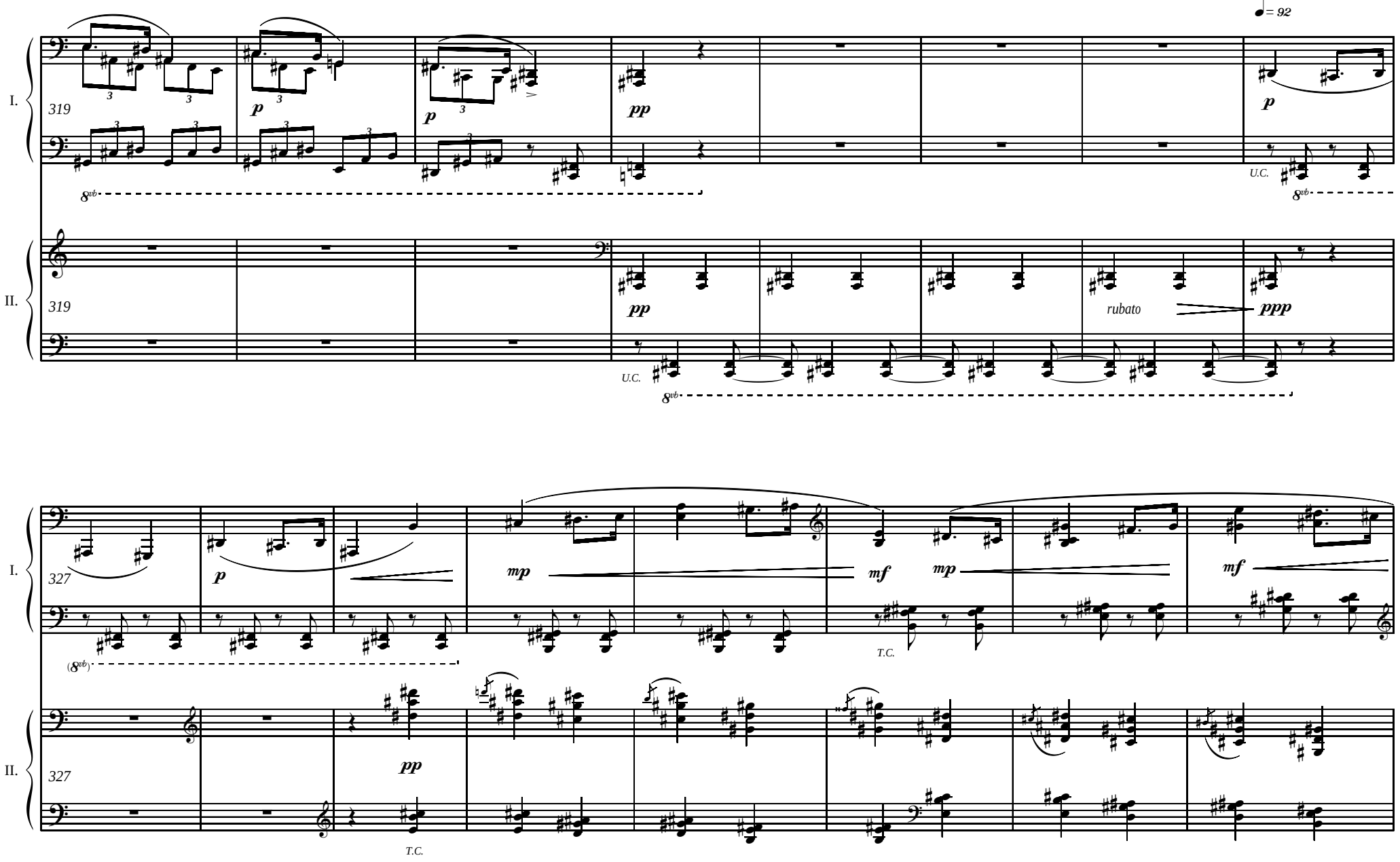
= 92
I.
319
p
pp
U.C.
8vb
II.
319
pp
rubato
ppp
I.
327
p
mp
mf
mp
mf
T.C.
(8vb)
II.
327
pp
T.C.

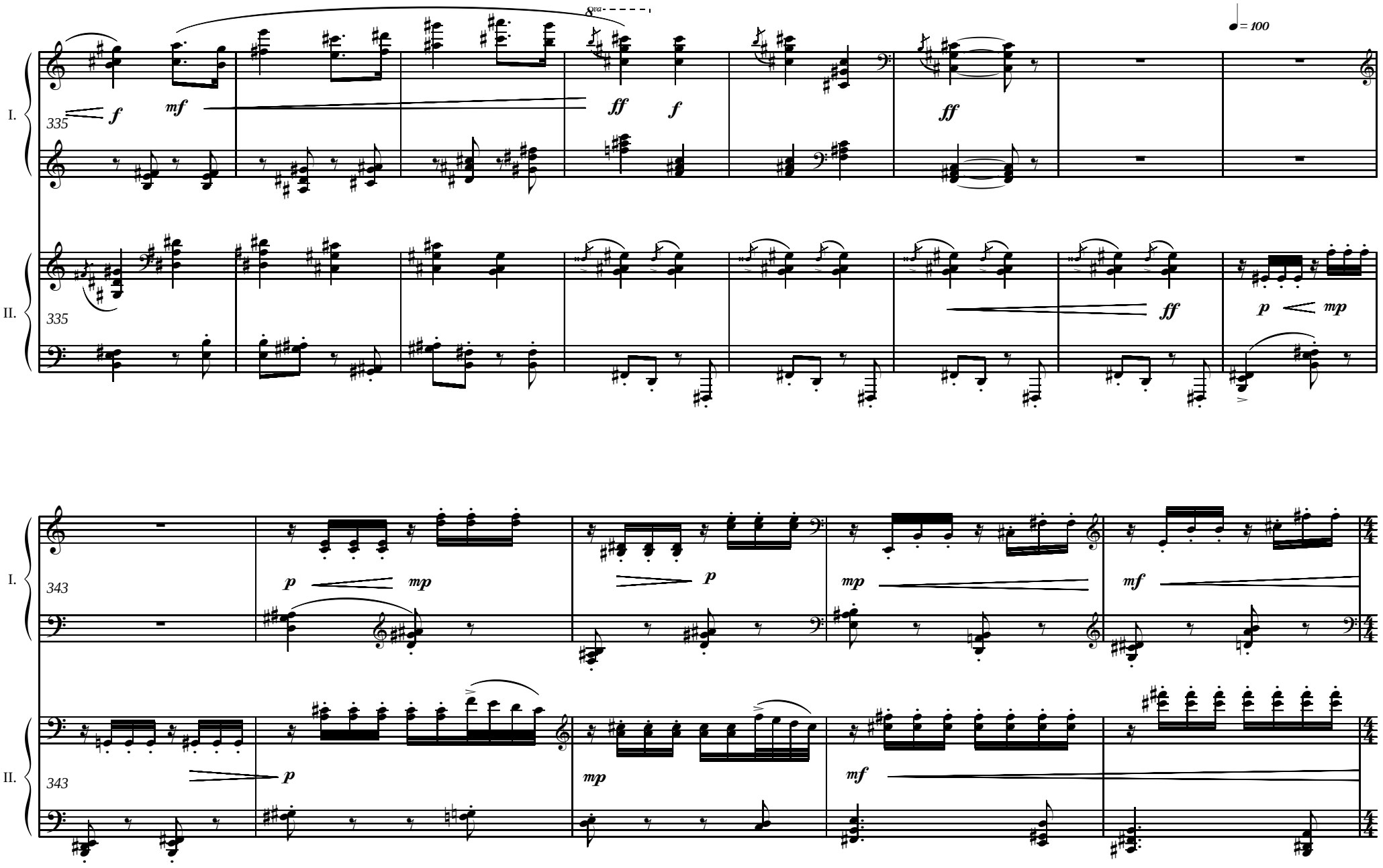
I.
II.
335
f
mf
8va
ff
f
ff
= 100
ff
p
mp
343
p
mp
p
mp
mf
343
p
mp
mf

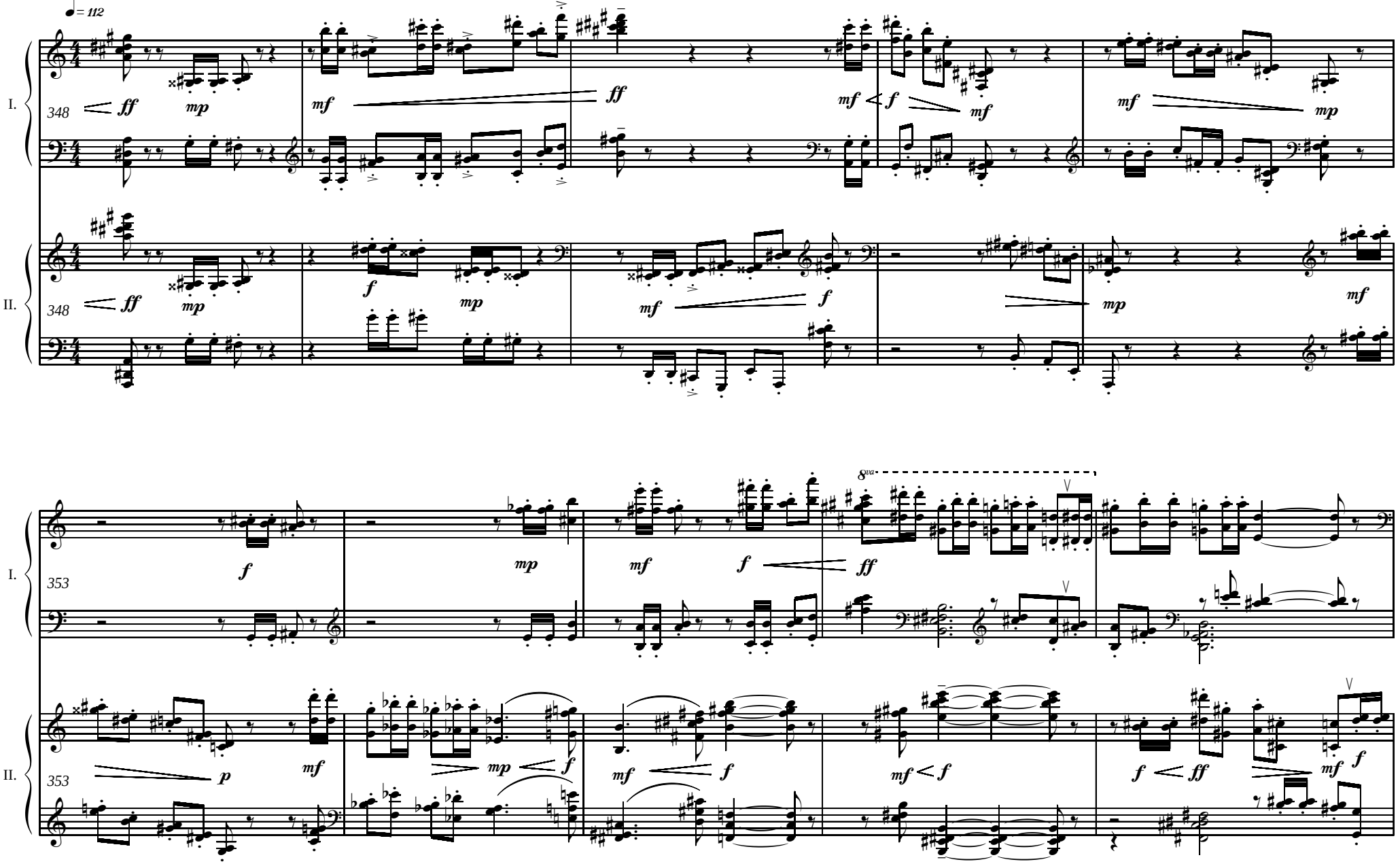
♩= 112
I.
II.
348
353
8va

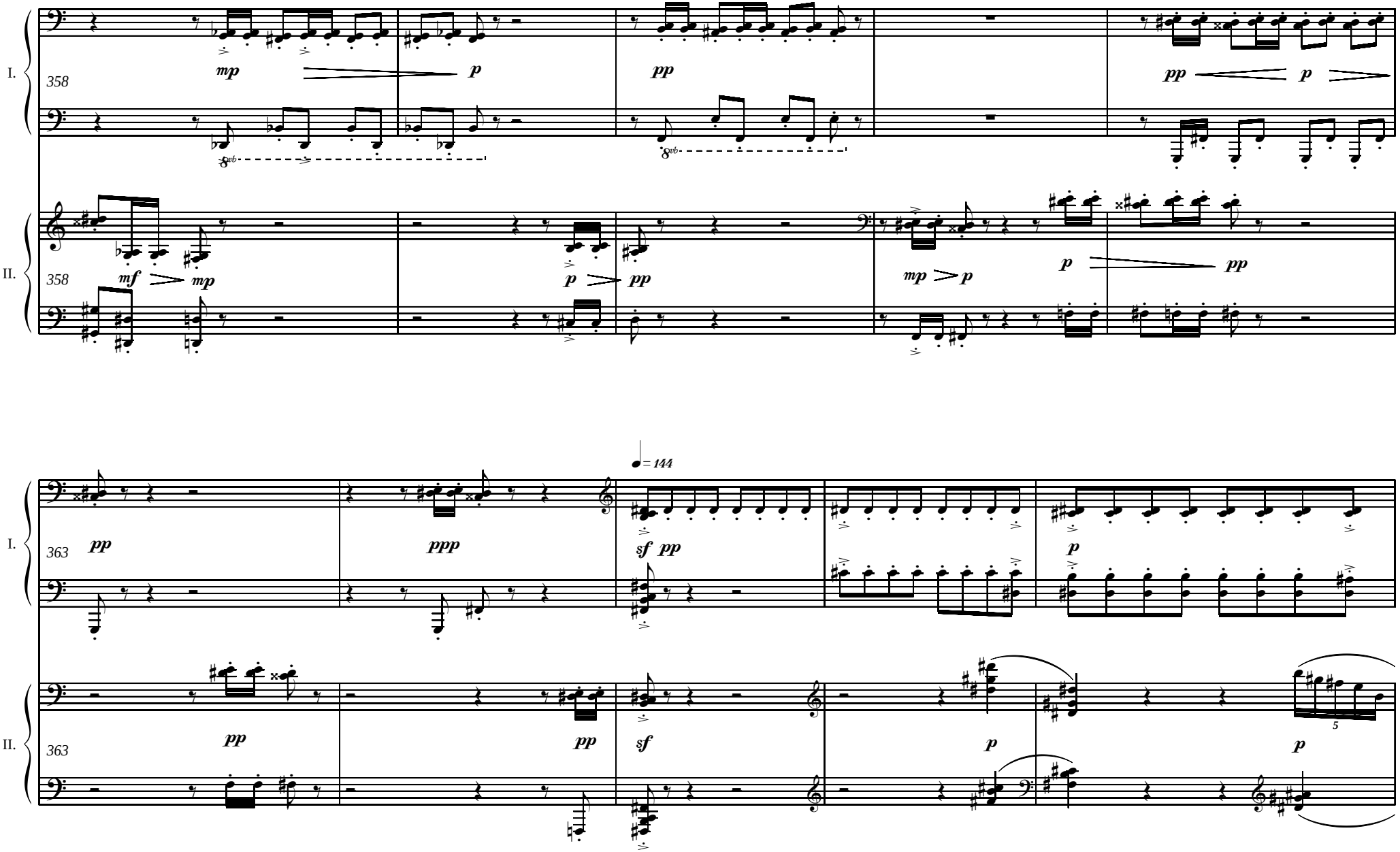
I.
358
mp
p
pp
pp
p
8vb
8vb
II.
358
mf
mp
p
pp
mp
p
p
pp
= 144
I.
363
pp
ppp
sf
pp
p
II.
363
pp
pp
sf
p
p
5

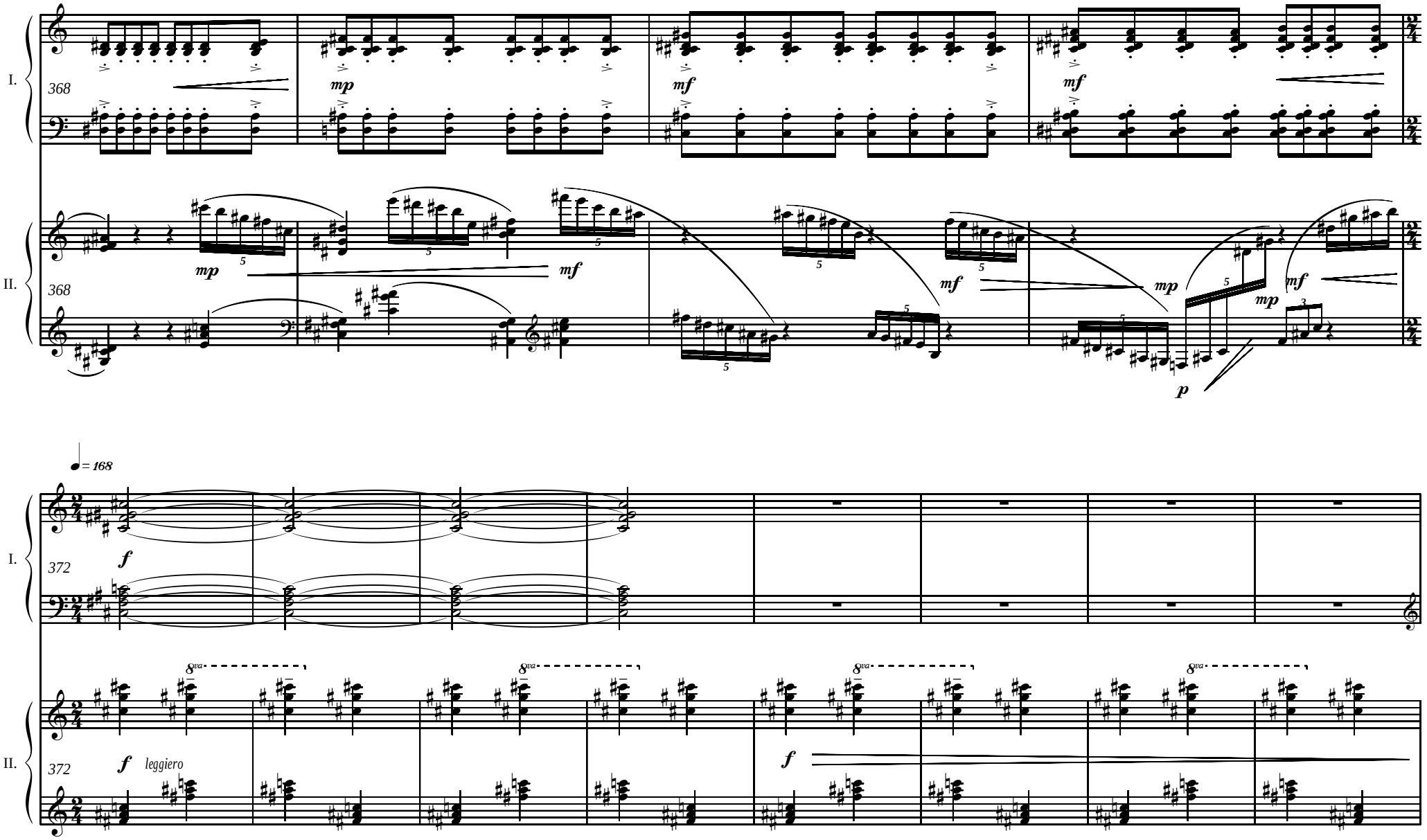
I.
368
mp
mf
mf
II.
368
mp
mf
mf
mp
mp
mf
p
= 168
I.
372
f
II.
372
f
leggiero
f
8va
8va
8va
8va

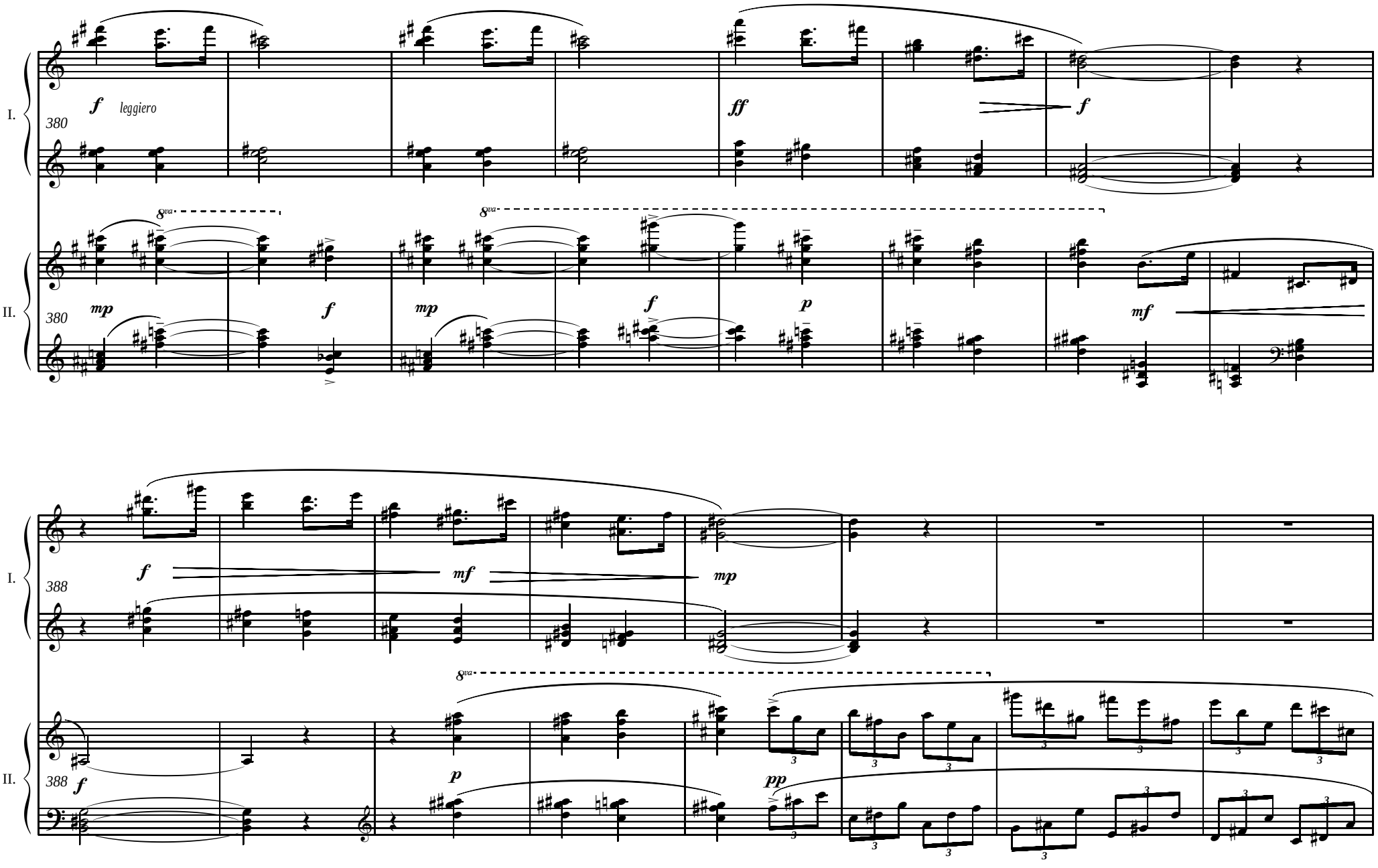
I.
II.
380
f
leggiero
ff
f
8va
mp
f
mp
f
p
mf
388
f
mf
mp
8va
p
pp

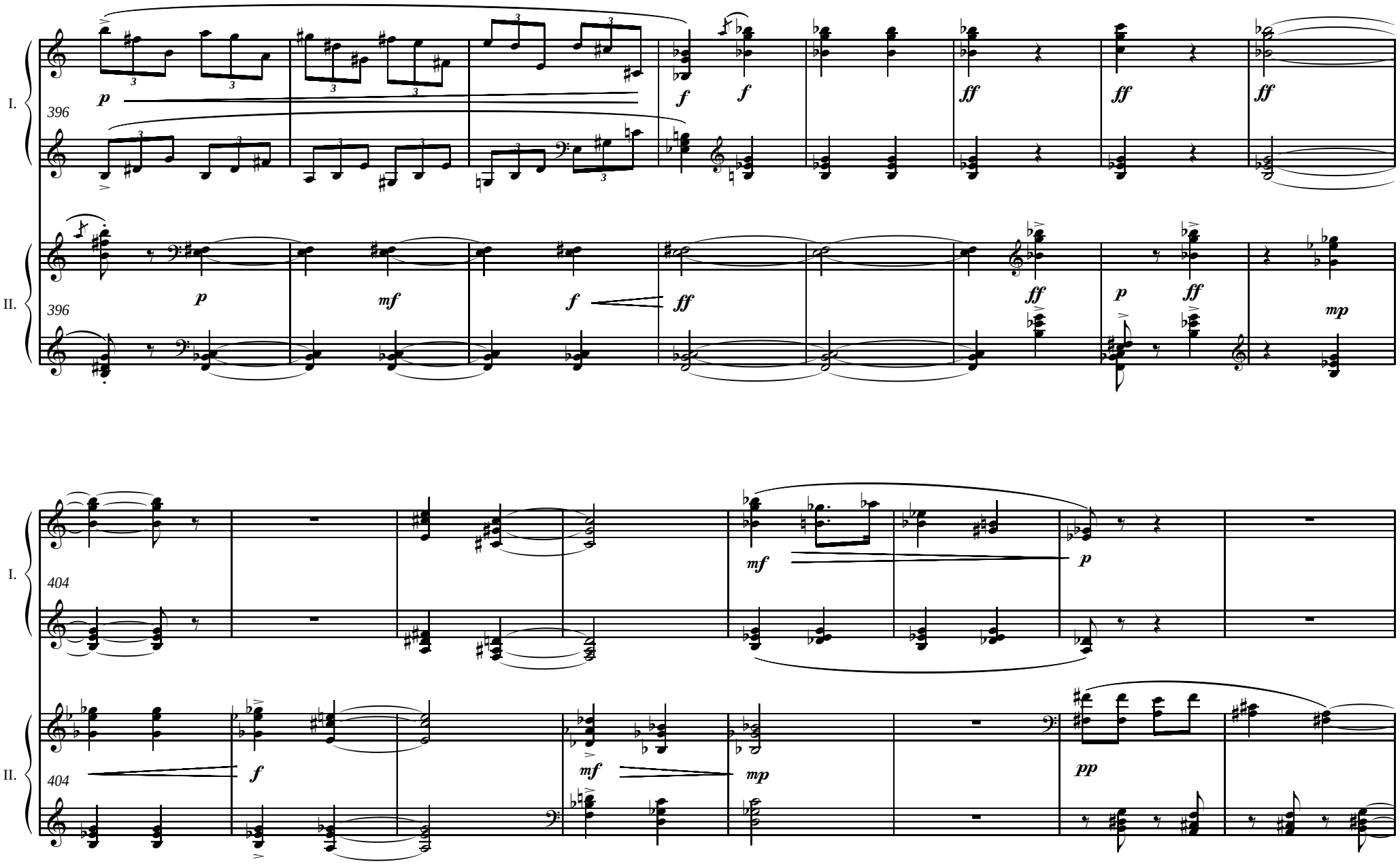
I.
II.
396
p
f
ff
mf
mp
404
pp

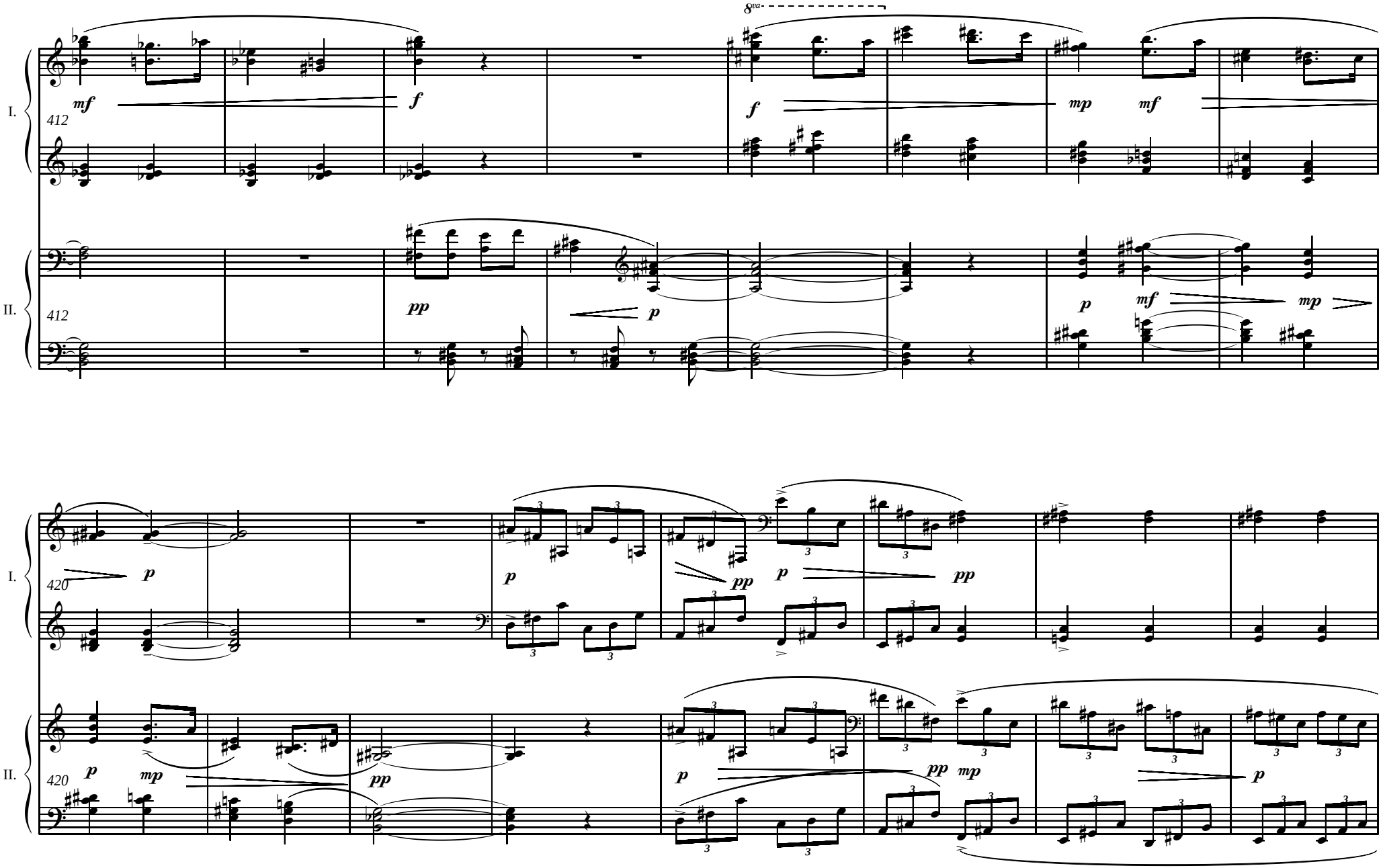
I.
II.
412
mf
f
8va
f
mp
mf
pp
p
p
mf
mp
I.
II.
420
p
p
pp
p
pp
p
mp
pp
p
pp
mp
p

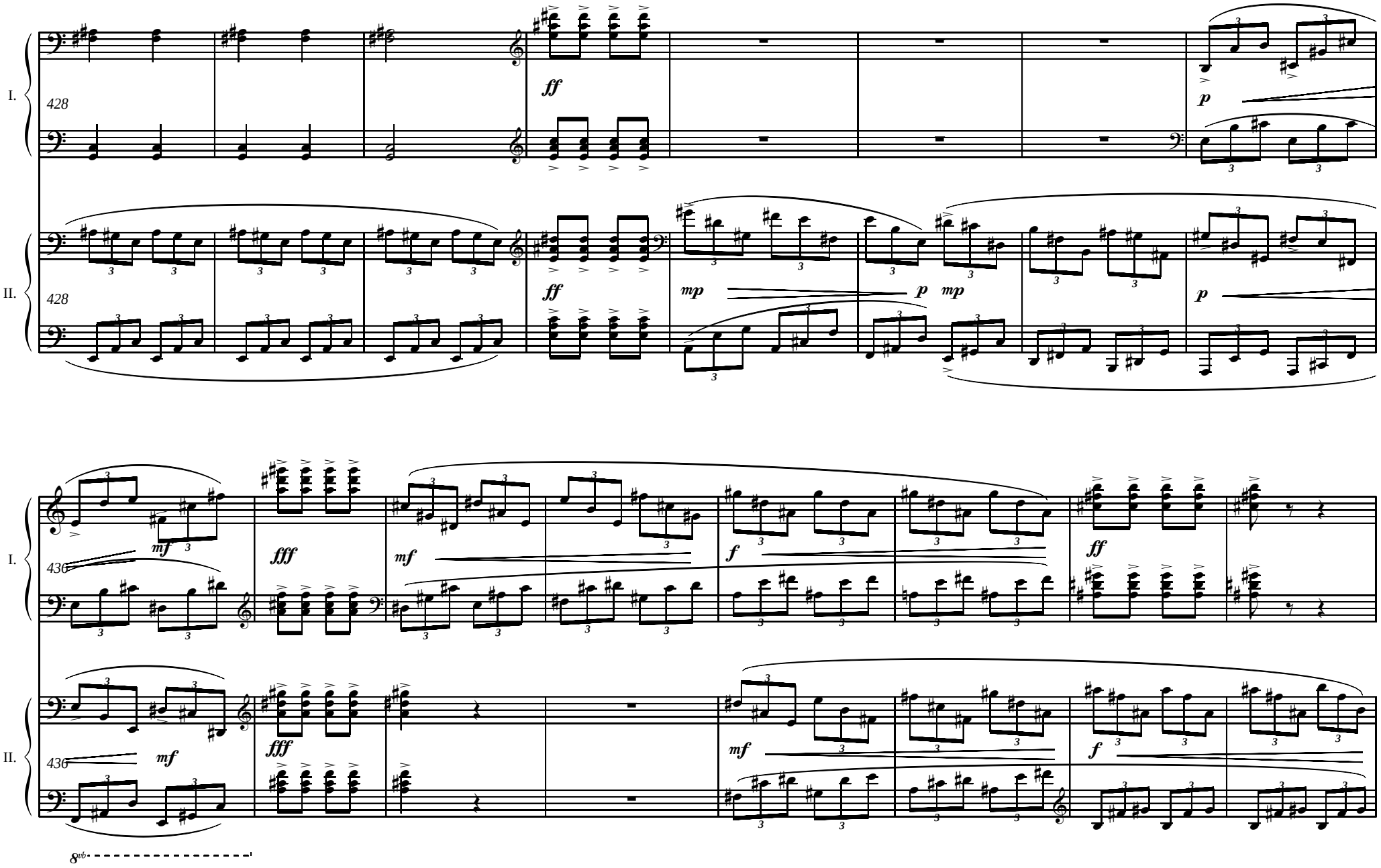
I.
II.
428
ff
p
mp
436
mf
fff
f
8vb

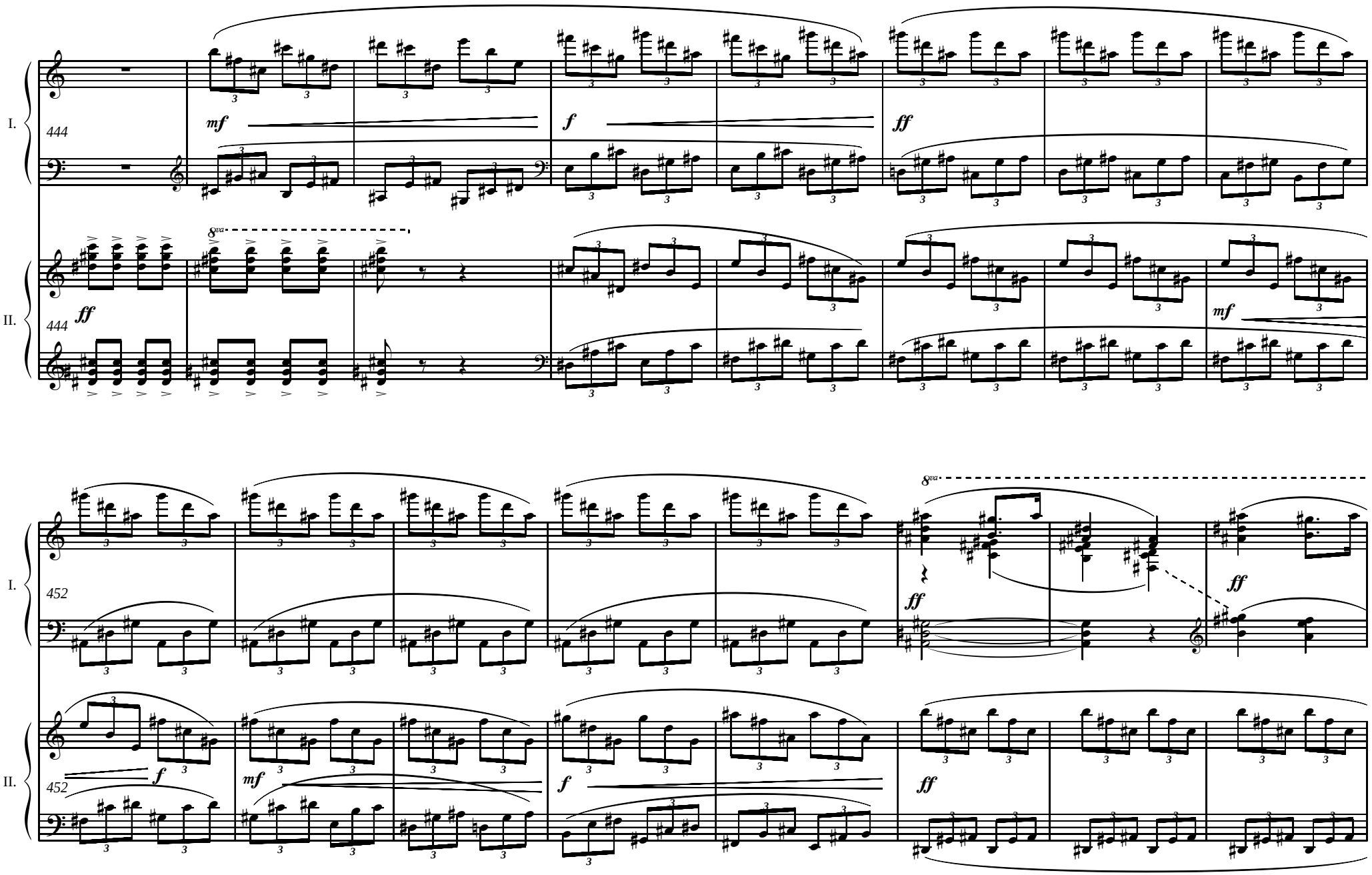
I.
II.
444
mf
f
ff
8va
ff
mf
452
f
mf
f
ff
8va
ff
ff

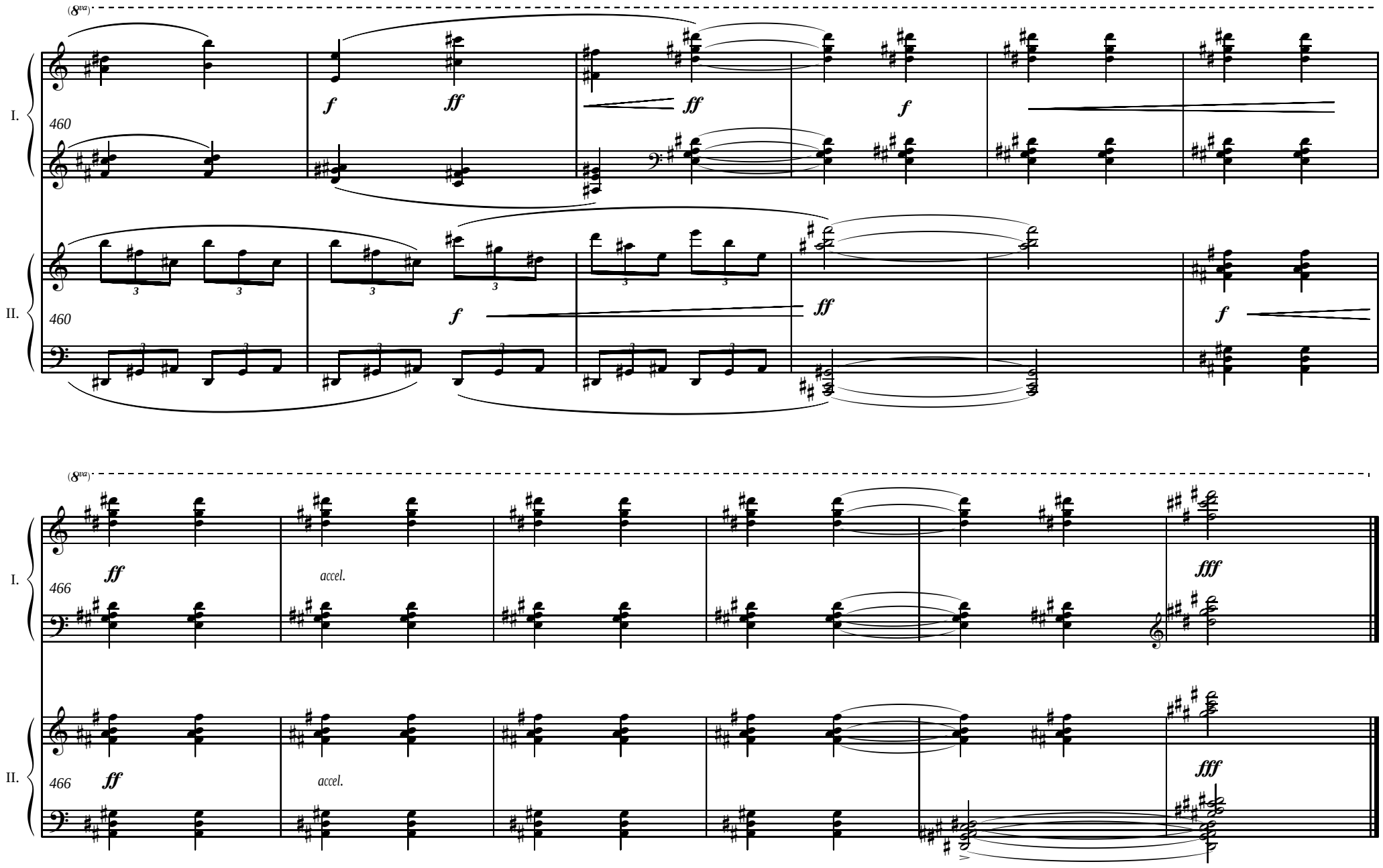
(8va)
I.
460
f
ff
ff
f
II.
460
f
ff
f
(8va)
I.
466
ff
accel.
fff
II.
466
ff
accel.
fff